

OX[®]



NO BULL. JUST OX.

**THE OX BOOK 2022
EDITION 1**



Our Story

OX Tools is a world leading supplier of hand tools, diamond tools and safety products.

Developed and proven in Australia over the past 46 years, our tools are recognized as tough, dynamic and different across the globe.

As a supplier of professional tools we sell direct to merchants, providing them with excellent service, innovative merchandising solutions and a very powerful brand.

Issue date: 2022
Subject to availability and OX Tools CA.
Terms and conditions of sale. All prices exclude GST. E & OE.

Contents



Measuring Tools
pages 10-15



Layout Tools
pages 16-25



Woodworking Tools
pages 26-27



Concreting Tools
pages 28-41



Bricklaying Tools
pages 42-51



Plastering & Drywall Tools
pages 52-61



Tiling Tools
pages 62-67



Striking Tools
pages 68-75



Demolition Tools
pages 76-81



Cutting Tools
pages 82-87



Site Tools & Accessories
pages 88-97



Tool Storage
pages 98-113



Safety / PPE
pages 114-119



Diamond Tools
pages 120-147



Merchandising Stands
pages 148-150

25 offices, 15 countries, one **OX**



OX UK -
Europe/Middle East

- France
- Spain
- Sweden
- The Netherlands
- Malta
- Italy
- Finland
- Saudi Arabia
- Argentina
- United Arab

OX Australia -
Australasia/Asia Pacific

- New Zealand

OX USA -
North America

- Chicago
- Baltimore
- Rochester, NY
- Atlanta
- San Francisco
- Vancouver
- Hamilton
- Woodstock

World Leading Technology...



Intricate detail of the products – the strength and thickness of the steel, the perfect weight & balance, the positioning of the handles – guaranteed better than the rest!



Packed with innovation, OX tools raise the benchmark for tool performance to unprecedented new levels.



The materials and construction are of the highest quality to stand up to an unbelievable amount of force.

Only heavy use can really demonstrate the power and resistance of these tools.

visit oxtools.ca to find out more

Whatever the level of merchandising support you need we have the answer!

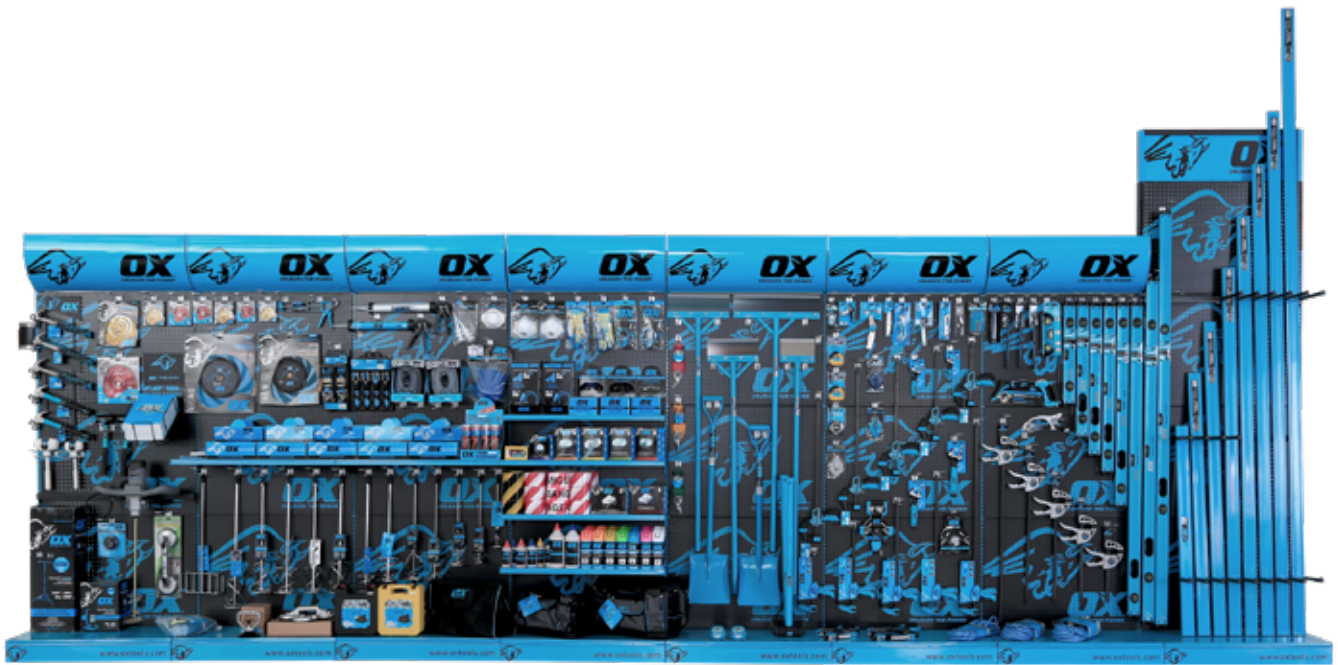

Full Back Up Support



Staff training



Service & support on site



Demonstrations & trade shows



Marketing & sell through

Live the Trade



LEARN FROM THE BEST, TRAIN WITH THE BEST



New innovative tool development

With our 46 years experience, and product and marketing innovation, we deliver ingenious design solutions to meet ever-evolving customer requirements.

The performance, service life and ergonomics of our tools are guided by the need to meet the high expectations of professional users on the jobsite.





Green Focus

Responsible Packaging Solution

At OX Tools, we believe we have a responsibility to do our bit. That's why we choose to use Eco-Friendly packaging.

We are focused on using packaging supplies that are safe for the environment. As we continue to evolve our green focus for a better environment, we will ensure that we adapt new eco-friendly packaging solutions.

OX Tools is committed to:

- Comply with all relevant environmental legislation, regulations, planning policies and related initiatives.
- Set environmental objectives and targets to ensure continuous improvement.
- Measure, monitor and report on environmental management initiatives.
- Incorporate environmental better practice into our core business plans and management process.
- Undertake responsible resource management practices that aim to prevent pollution and reduce waste.
- Ensure we work closely with our clients, suppliers and other stakeholders to continually improve our business processes which affect the environment.
- Explore best practice and innovative environmental management approaches to the use of education, technology and infrastructure.
- Foster the initiation and ownership of environmental activities by all our staff through education, thereby building a strong environmentally aware business culture.

Featured Eco-Friendly Products:



Bio-Degradable Stretch Film



Ecogreen Bubble



Bubblewrap Disposable Box



E-Tape Plus



Measuring Tools

Few tools are as widely used across the world as the tape measure.

We at OX recognise that and build our tapes to last the test of time. Durability, reliability and innovation are the words we think of when designing a new line of tapes.

OX has enhanced it's reputation as a leading tape manufacturer with the launch of the new Pro Series short tape, which boasts an impressive 3.0m stand out whilst remaining an extremely compact design.





PRO STAINLESS STEEL TAPE MEASURE

FEATURES

- Professional tape measure
- Stainless steel case with over mold for heavy duty use
- Extra tough nylon coated steel 30mm wide blade
- 3.0m stand out
- Large end hook
- Easy access thumb lock



Product code	Barcode	Size	Order Qty	Box Qty
OX-P029308	9341231015519	8m	1	6

PRO TAPE MEASURE

FEATURES

- Chrome case with over mold for heavy duty use
- Cushion grip for comfort and slip resistant hold
- Extra tough nylon coated steel 27mm wide blade
- 2.8m stand out
- Bigger end hook
- Easy access thumb lock
- Class II & CE approved



Product code	Barcode	Size	Order Qty	Box Qty
OX-P020908	5060242331633	8m / 26ft	1	6

PRO TAPE MEASURE

FEATURES

- Extra tough nylon coated 32mm wide blade
- Blade available in metric / imperial & metric only
- 2.8m stand out
- Class II & CE approved
- Heavy duty construction
- Easy slide thumb lock



Product code	Barcode	Size	Order Qty	Box Qty
OX-P028708	5060359918765	8m / 26ft	1	6



Measuring Tools

TRADE TAPE MEASURE



FEATURES

- Duragrip moulded rubber case
- Nylon coated steel blade
- Easy access sliding thumb lock
- Shock absorbing blade return bumper
- Quick release bottom strip
- 25mm wide blade

Product code	Barcode	Size	Order Qty	Box Qty
OX-T020608	5060135479886	8m / 26ft	1	12
OX-T020605	5060135479640	5m / 16ft	1	12

PRO TAPE MEASURE – 1 1/16" TAPE



FEATURES

- High impact ABS case with rugged over mold
- Cushion grip for comfort and slip resistant hold
- 1 1/16" / 27mm wide tape
- Double sided printing on tape for convenience
- Inch fractional markings

Product code	Barcode	Size	Order Qty	Box Qty
OX-P029225	9341231015250	25ft	1	6

PRO SS TAPE MEASURE – 1 3/16" TAPE



FEATURES

- Durable stainless steel case with rugged over mold
- Cushion Grip for comfort and slip resistant hold
- 1 3/16" (30mm) wide tape - 9' standout
- Double sided printing on tape for convenience
- Inch fractional markings
- Magnetic hook

Product code	Barcode	Size	Order Qty	Box Qty
OX-P029425	9341231015267	25ft	1	6



TRADE DOUBLE LOCKING TAPE MEASURE - 5M/16FT

FEATURES

- Blade locks itself as it extends and holds in place
- Robust rubber casing built to withstand knocks and drops.
- Dual purpose button offers a smooth and controllable retrieval.
- Extruded nylon blade protects against debris and scratches.
- Case designed fit well in the hand and remain comfortable



Product code	Barcode	Size	Order Qty	Box Qty
OX-T505205	9341231042904	16FT	1	12

TRADE DOUBLE LOCKING TAPE MEASURE - 8M/25FT

FEATURES

- Blade locks itself as it extends and holds in place
- Robust rubber casing built to withstand knocks and drops.
- Dual purpose button offers a smooth and controllable retrieval.
- Extruded nylon blade protects against debris and scratches.
- Case designed fit well in the hand and remain comfortable



Product code	Barcode	Size	Order Qty	Box Qty
OX-T505208	9341231042881	25ft	1	6

TRADE DOUBLE LOCKING TAPE MEASURE - 8M/5M - 25FT/16FT

FEATURES

- Blade locks itself as it extends and holds in place
- Robust rubber casing built to withstand knocks and drops.
- Dual purpose button offers a smooth and controllable retrieval.
- Extruded nylon blade protects against debris and scratches.
- Case designed fit well in the hand and remain comfortable



Product code	Barcode	Size	Order Qty	Box Qty
OX-T432301	9341231042898	25ft/16ft	1	6

PRO STAINLESS STEEL MAGNETIC TAPE MEASURE - 5M/16FT

FEATURES

- Constructed from stainless steel with rubber over mold
- Quickly measure with high visibility measure marks.
- Low profile magnetic hook increases reach.
- Rubber over molded case designed to provide excellent grip.
- Blade is 1 3/16-inches wide to produce a 9.5-Foot stand out.



Product code	Barcode	Size	Order Qty	Box Qty
OX-P029416	9341231019852	16ft	1	6
OX-P501535	9341231016578	35ft	1	6



Measuring Tools

PRO TUFF BLADE TAPE MEASURE - 8M/25FT



FEATURES

- Nylon coating on tape measure blade adds rigidity
- Strong ABS Plastic Housing keeps internals protected
- Easy access sliding thumb lock
- Dual Magnet wide hook latches onto metals
- Case surrounded by rubber over-mold for shock resistance

Product code	Barcode	Size	Order Qty	Box Qty
OX-P506025	9341231045622	25ft	1	12

PRO TUFF BLADE TAPE MEASURE - 5M/16FT



FEATURES

- Nylon coating on tape measure blade adds rigidity
- Strong ABS Plastic Housing keeps internals protected
- Easy access sliding thumb lock
- Dual Magnet wide hook latches onto metals
- Case surrounded by rubber over-mold for shock resistance

Product code	Barcode	Size	Order Qty	Box Qty
OX-P506016	9341231045615	16ft	1	12

TRADE CLOSED REEL TAPE MEASURE



FEATURES

- Long wearing fibreglass tape
- Quick winding mechanism
- Hi-impact ABS plastic case
- 13mm wide blade

Product code	Barcode	Size	Order Qty	Box Qty
OX-T023603	9341231010699	30m / 100ft	1	6

PRO CLOSED REEL TAPE - 30M/100FT



FEATURES

- Double nylon coated fiberglass blade for ultimate durability
- Heavy duty hook on the end of the tape
- Strong ABS plastic housing to prevent damage
- 3:1 Gear ratio for quick rewinds

Product code	Barcode	Size	Order Qty	Box Qty
OX-P028330	5060242339097	30m / 100ft	1	6



TRADE OPEN REEL TAPE MEASURE

FEATURES

- Durable fibreglass tape
- Rubber grip handle
- Hi-impact case
- 13mm wide blade



Product code	Barcode	Size	Order Qty	Box Qty
OX-T023503	9341231010668	30m / 100ft	1	6
OX-T023505	9341231010675	50m / 165ft	1	6
OX-T023510	9341231010682	100m / 330ft	1	6

PRO OPEN REEL FIBREGLASS TAPE

FEATURES

- High quality cast and machined sliding stock
- Stainless steel rule engraved with both imperial & metric graduations
- Can mark 90° and 45° with adjustable depth for repetition marking & scribing



Product code	Barcode	Size	Order Qty	Box Qty
OX-P028230	5060242339073	30m / 100ft	1	6
OX-P028250	5060242339080	50m / 165 ft	1	6

PRO MAGNETIC COMBINATION SQUARE

FEATURES

- Unique magnetic lock adjustment for easy movement of the steel rule
- Easy to read vial
- Stainless steel blade with permanently etched ruler markings (in and cm)
- 5 milled sides for superior accuracy
- Magnet-held stainless steel scribe



Product code	Barcode	Size	Order Qty	Box Qty
OX-P504530	5060530351954	12" / 305mm	1	6

PRO COMBINATION SQUARE

FEATURES

- High quality cast and machined sliding stock
- Stainless steel rule engraved with both imperial & metric graduations
- Can mark 90° and 45° with adjustable depth for repetition marking & scribing

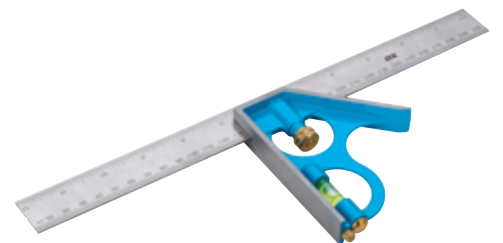

Product code	Barcode	Size	Order Qty	Box Qty
OX-P025630	5060242337772	12" / 305mm	1	6



Layout Tools

Lifetime vial warranty, 30mm depth extrusion and patented innovative dual view vials are just some of the features on the extraordinary OX Pro Series level.

This one is definitely OX Strong – and if you can find a tougher level we will give you your money back... Guaranteed!





PRO SPIRIT LEVEL

FEATURES

- The strongest level EVER or your money back!
- Unique dual view
- Silicone air cushioned handles
- Shock proof end caps
- Two milled surfaces
- One horizontal and two vertical vials



Product code	Barcode	Size	Order Qty	Box Qty
OX-P024406	5060242333897	24" / 600mm	1	4
OX-P024409	5060242333910	36" / 900mm	1	4
OX-P024412	5060242333934	48" / 1200mm	1	4
OX-P024418	5060242333941	72" / 1800mm	1	4
OX-P024420	5060242333958	78" / 2000mm	1	4
OX-P024424	5060242333965	96" / 2400mm	1	4

PRO MAGNETIC LEVEL

FEATURES

- The strongest level EVER or your money back!
- Unique dual view
- Silicone air cushioned handles
- Shock proof end caps
- Ultra strong rare earth magnets

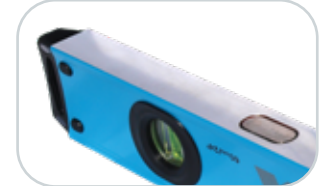

Product code	Barcode	Size	Order Qty	Box Qty
OX-P024306	5060242338359	24" / 600mm	1	4
OX-P024312	5060242338397	48" / 1200mm	1	4
OX-P024320	5060242338410	78" / 2000mm	1	4
OX-P024324	5060242338427	96" / 2400mm	1	4

PRO LEVEL SET

FEATURES

- The strongest level EVER or your money back!
- Unique dual view
- Silicone air cushioned handles
- Shock proof end caps
- Set includes 24", 48", & 72" levels and 3 pocket zipped case



Product code	Barcode	Size	Order Qty	Box Qty
OX-P028603	5060242339486	see above	1	4

PRO LEVEL BAG

FEATURES

- Tough construction for ultimate durability
- Strong grip handle and shoulder strap
- Holds 24", 48" & 72" levels
- 3 zipped cases



Product code	Barcode	Size	Order Qty	Box Qty
OX-P027501	5060242338847	9" / 230mm	20	20



TRADE LEVEL



FEATURES

- 3 solid acrylic vials with accuracy <math><0.0005\text{'}/\text{'}</math> (0.5mm/m)
- UV resistant vials
- Milled surface on base up to 48" length
- Shock absorbing rubber end caps
- Lifetime vial warranty
- Strong, lightweight aluminum profile
- Available in 24", 36", 48", & 72"

Product code	Barcode	Size	Order Qty	Box Qty
OX-T500206	5060359914224	24" / 600mm	1	4
OX-T500209	5060359914231	36" / 900mm	1	4
OX-T500212	5060359914248	48" / 1200mm	1	4
OX-T500218	5060359914255	72" / 1800mm	1	4

TRADE STUBBY LEVEL



FEATURES

- Shockproof solid acrylic vial
- Lightweight aluminum box profile
- Accuracy: <math><0.0005\text{'}/\text{'}</math> (0.5mm/m)

Product code	Barcode	Size	Order Qty	Box Qty
OX-T502801	5060530350803	4" / 100mm	1	10

TRADE ALUMINUM "I" BEAM LEVEL - MAGNETIC



FEATURES

- Large magnet along the bottom of the level
- Rubberized reinforced end caps
- Vials consistently provide an accuracy of 0.0005"/1" or .5mm/m

Product code	Barcode	Size	Order Qty	Box Qty
OX-T501724	9341231044755	24" / 609mm	1	4
OX-T501732	9341231044762	32" / 813mm	1	4
OX-T501736	9341231044779	36" / 914mm	1	4
OX-T501740	9341231044786	40" / 1016mm	1	4
OX-T501748	9341231044793	48" / 1219mm	1	4

TRADE TORPEDO LEVEL – 230MM



FEATURES

- Light weight trade torpedo level
- 3 easy to read vials (horizontal, vertical, 45 degrees)
- Magnetic V-groove for pipe work and scaffolding
- Tough rubber end caps

Product code	Barcode	Size	Order Qty	Box Qty
OX-T026323	9341231040214	9" / 230mm	20	20

* Free counter display with every purchase of 20 torpedo levels



TRADE LEVEL

FEATURES

- 3 Solid acrylic vials with accuracy $<0.0005"/math> (0.5mm/m)$
- Milled surface on base up to 96" / 2400mm
- Shock absorbing rubber end caps
- Lifetime vial warranty
- Strong, lightweight aluminum profile, UV resistant vials



Product code	Barcode	Size	Order Qty	Box Qty
OX-T024206	9341231018046	24" / 600mm	1	4
OX-T024209	9341231018053	36" / 900mm	1	4
OX-T024212	9341231018060	48" / 1200mm	1	4
OX-T024218	9341231018077	72" / 1800mm	1	4
OX-T024220	9341231018084	78" / 2000 mm	1	4
OX-T024224	9341231018091	96" / 2400 mm	1	4

PRO CROSS BEAM LASER LEVEL

FEATURES

- Class II laser, 0.5mw, IP65 waterproofing
- Vertical, horizontal and cross beams at 90 degrees
- Indoor laser range 30M (100ft) outdoor laser range 60M (200ft)
- Accuracy: $\pm 0.2mm/M$



Product code	Barcode	Size	Order Qty	Box Qty
OX-P502901	5060530351763	9" / 230mm	20	20

PRO TORPEDO LEVEL

FEATURES

- Tilted horizontal vial for direct view of bubble
- 3 unbreakable acrylic shock-proof vials, Fine milled surface with V-groove
- Accuracy $<0.0005"/math> (0.5mm/m)$
- 25mm thick profile – extremely strong construction



Product code	Barcode	Size	Order Qty	Box Qty
OX-P027210	5060242338632	10" / 250mm	1	4
OX-P027625	5060242338854	9" / 230mm	1	4

PRO TUFF LEVEL

FEATURES

- Three vials showing level, and plumb
- Vials consistently provide an accuracy of $0.0005"/math> 1" or .5mm/$
- Constructed from dense aluminum

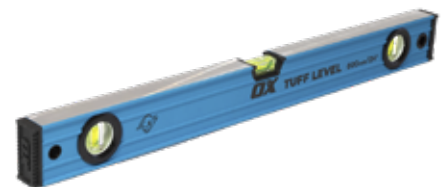

Product code	Barcode	Size	Order Qty	Box Qty
OX-P503406	9341231038891	24" / 600mm	20	20
OX-P503412	9341231038907	48" / 1200mm	20	20



Checking the accuracy of a level

Checking the accuracy of a level is easy. When you are purchasing a level or think that your level may have been damaged on the worksite, you can check its integrity with the following simple steps.

To check the horizontal vial:

1. Place the level on a flat surface.
2. Make two marks:
 - At the end of the level – **End Mark**.
 - Along the body of the level in line with the horizontal vial - **Test Point**.
3. Read the vial and remember the bubble's position.
4. Turn the level around 180° from end to end and set side of the level back on the test surface. Be sure to line up the vial with the **Test Point**.
5. Take your second reading.

NOTE: The bubble in an accurate level will give you the same reading both times. Any difference in the bubble's position is the degree of inaccuracy in the level.

6. Repeat the test even if the readings indicated an accurate level.

To check the vertical vial:

1. Place the level against a plumb doorframe or flat wall.
2. Make two marks:
 - At the end of the level – **End Mark**.
 - Along the body of the level in line with the vertical vial – **Test Point**.
3. Read the vial and remember the bubble's position.
4. Turn the level from side to side (not end to end) and place it back on the wall. Be sure to line up the vial with your **Test Point**.
5. Take your second reading.

NOTE: The bubble in an accurate level will give you the same reading both times. Any difference in the bubble's position is the degree of inaccuracy in the level.

6. Repeat the test even if the readings indicated an accurate level.



End Mark



Test Point



Turn the level 180° side to side



Align the vial with End Mark and Test Point



End Mark



Test Point



Turn the level 180° side to side



Align the vial with End Mark and Test Point



TRADE HEAVY DUTY CHALK LINE REEL

FEATURES

- Dual use – can be used as plumb bob
- High impact cast metal body
- Stainless-steel hook

Product code	Barcode	Size	Order Qty	Box Qty
OX-T020830	9341231001291	30m / 100ft	1	6



TRADE HEAVY DUTY THIN CHALK LINE REEL

FEATURES

- Improved Handle Design
- 8 strand
- Speed of Wind 3.5:1 gear drive for faster rewind of line
- Locking Mechanism

Product code	Barcode	Size	Order Qty	Box Qty
OX-T020831	9341231039300	30m / 100ft	1	6



PRO HEAVY DUTY THICK CHALK LINE REEL

FEATURES

- Improved Handle Design
- 8 strand
- Speed of Wind – 6:1 gear drive for faster rewind of line
- Locking Mechanism

Product code	Barcode	Size	Order Qty	Box Qty
OX-P027731	9341231039294	100ft / 30m	8	64



PRO HEAVY DUTY CHALK LINE REEL

FEATURES

- 5:1 Gear ratio for fast and smooth gear-drive winding
- 100FT Premium-grade chalk line with twisted polyester string
- Non-slip Grip provides comfort and stability
- Tough ABS plastic case for long life and durability

Product code	Barcode	Size	Order Qty	Box Qty
OX-P027730	5060242338861	100ft / 30m	8	64



TRADE SINGLE GEAR THICK LINE CHALK REEL

FEATURES

- Innovative line developed and built with Kevlar® for durability
- Case is made from ABS Plastic for durability on the jobsite
- New hook design offers a strong grip and accuracy
- Designed to feel comfortable in the hand
- 6 to 1 gear ratio makes for a quick rewind

Product code	Barcode	Size	Order Qty	Box Qty
OX-T505630	9341231044946	-	1	6





PRO ALUMINUM BODY CHALK REEL

FEATURES

- Innovative line developed and built with Kevlar® for durability
- Case is made from aluminum for ultimate durability
- New hook design offers a strong grip and accuracy
- Designed to feel comfortable in the hand
- 6 to 1 gear ratio makes for a quick rewind
- Thick line for Bold markings

Product code	Barcode	Size	Order Qty	Box Qty
OX-P505830	9341231044960	-	1	6



PRO COMPACT CHALK REEL

FEATURES

- Innovative line developed and built with Kevlar® for durability
- Case is made from ABS Plastic for durability on the jobsite
- New hook design offers a strong grip and accuracy
- Designed to feel comfortable in the hand
- 6 to 1 gear ratio makes for a quick rewind
- Thin line for Precise Markings

Product code	Barcode	Size	Order Qty	Box Qty
OX-P505730	9341231044953	-	1	6



PRO ADJUSTABLE 'T' SQUARE

FEATURES

- Sliding T-head adjust to any angle and folds for storage
- ABS end-caps with ledge: hands-free hold, won't flip
- Tough anodized aluminum profile, Strong screw lock
- Durable printed scale, etched angle markings
- Mark and cut from board edge
- Intersection has cnc machined groove for precise 90-degree.
- Multiple common angle marks for versatility

Product code	Barcode	Size	Order Qty	Box Qty
OX-P501348	5060359917690	48"	1	6

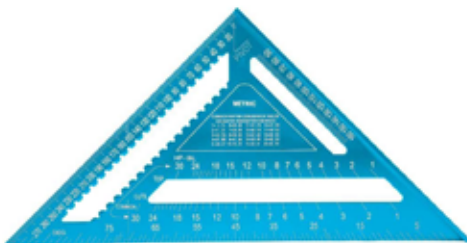

PRO ALUMINUM SPEED SQUARE

FEATURES

- Scribe notches for marking 5mm increments
- Easy read laser-etched markings
- Metric markings and conversion tables
- Wide base ensures a secure hold on materials
- Extra-thick extruded aluminium body

Product code	Barcode	Size	Order Qty	Box Qty
OX-P506518	9341231050473	7"/180mm	1	6
OX-P506530	9341231051036	12"/300mm	1	6



TRADE CHALK POWDER

FEATURES

- Three different colours available – red, blue, & black
- Powder formulated for good adhesion and high visibility
- For both interior & exterior use
- For use with chalk lines
- Easy pour, refillable bottle

Product code	Barcode	Colour / Size	Order Qty	Box Qty
OX-P025701	5060242337895	Red / 8oz (226g)	1	6
OX-P025702	5060242337901	Blue / 8oz (226g)	1	6
OX-P025705	9341231025945	Black / 8oz (226g)	1	6



TRADE LUMBER CRAYONS - 12 PACK

FEATURES

- Hexagonal profile - 13 x 113MM
- Will not dry out
- Waterproof
- For marking timber, concrete, bitumen, tyres, etc.

Product code	Barcode	Colour	Order Qty	Box Qty
OX-T024701	9341231025747	Yellow	1	6
OX-T024704	9341231025778	Red	1	6
OX-T024706	9341231025792	White	1	6



TRADE CARPENTER'S PENCIL - 10PK

FEATURES

- 10 carpenter's pencils with FREE sharpener included
- Comfort grip and easy to hold
- High quality lead

Product code	Barcode	Type	Order Qty	Box Qty
OX-T022910	5060135479916	10 Pack Medium Lead (Red)	1	12
OX-T023010	9341231035012	10 Pack Hard Lead (Green)	1	12



TRADE CARPENTER'S PENCILS - 72 PK

FEATURES

- Traditional shape chamfered rectangle
- Ideal for marking saw cuts
- High quality lead

Product code	Barcode	Type	Order Qty	Box Qty
OX-T022972	5060135479947	72 Pack Medium Lead (Red)	1	4
OX-T023072	9341231025808	72 Pack Hard Lead (Green)	1	4





Tuff Carbon

Long life automatic marking pencil - automatic lead feed

Made of high quality PP/ABS/stainless steel

Fitted with ABS protection cap for the lead protection

Stainless steel lead feed tube - Diameter of lead 2.8mm

Belt clip

Integrated lead sharpener built into the cap

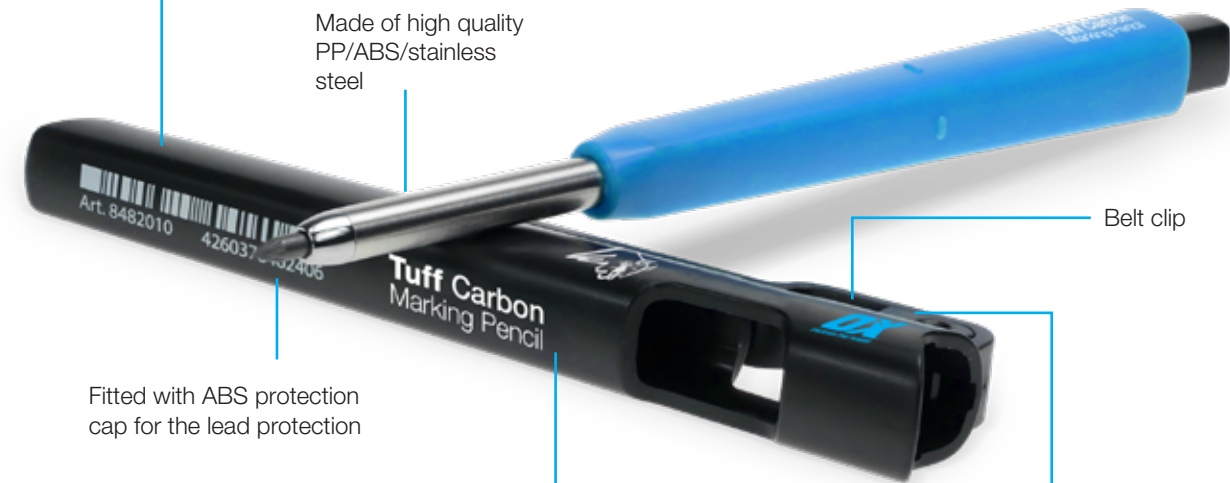



PRO TUFF CARBON MARKING PENCIL

FEATURES

- Belt clip
- Long life automatic marking pencil - automatic lead feed
- Made of high quality PP/ABS/stainless steel
- Fitted with ABS protection cap for the lead protection
- Stainless steel lead feed tube - diameter of lead 2.8mm
- Integrated lead sharpener built into the cap



Product code	Barcode	Size	Order Qty	Box Qty
OX-P503201	9341231018305	15mm	1	10

PRO TUFF CARBON - MARKING PENCIL VALUE PACK

FEATURES

- Integrated lead sharpener built into the cap with Belt Clip
- Writes on most surfaces
- Square design to prevent rolling
- Made from high quality PC/ABS stainless steel materials



Product code	Barcode	Colour	Order Qty	Box Qty
OX-P503210	9341231018336	-	1	6

PRO TUFF CARBON LEAD - MULTI

FEATURES

- Refills - 10 Leads
- For all surfaces
- Damp wipeable
- 3 Basic, 3 Color and 4 Graphite

Product code	Barcode	Order Qty	Box Qty
OX-P503202	9341231018312	1	10



PRO TUFF CARBON LEAD - GRAPHITE

FEATURES

- Refills - 10 Leads
- 10 Graphite

Product code	Barcode	Order Qty	Box Qty
OX-P503203	9341231018329	1	10





Woodworking Tools

Owning quality woodworking tools says a lot about how serious a woodworker you are.

Superbly balanced chisels and tough built door clamps are products that have been designed to give users greater control and accuracy.





PRO MULTIBIT RATCHET SCREWDRIVER

FEATURES

- High quality heavy duty multibit ratchet screwdriver
- Easy access bit storage inside end of handle
- Chrome vanadium bits
- Lockable ratchet
- Contains: 3mm/5mm/6mm slotted, PH1/PH2 Phillips, PZ1/PZ2/PZ3 Pozidrive, T10/T15 Torx bits

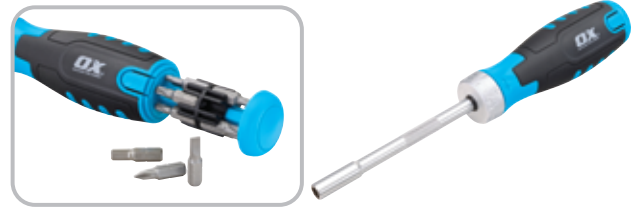

Product code	Barcode	Size	Order Qty	Box Qty
OX-P361501	5060359914170	-	1	12

PRO HEAVY DUTY WOOD CHISEL SET

FEATURES

- 5 piece wood chisel set
- Sizes – 6, 10, 15, 19 & 25mm
- Packaged in a high quality velcro case
- Forged steel core - superior strength & durability
- Split-proof acetate handle designed tough to last
- Extra large strike cap to withstand hammer strikes & can be hit from multiple angles
- High quality hardened steel blade giving sustained performance and edge retention



Product code	Barcode	Size	Order Qty	Box Qty
OX-P371005	5060359919175	6, 10, 15, 19 & 25mm	1	4

PRO HEAVY DUTY WOOD CHISEL

FEATURES

- High quality hardened steel blade giving sustained performance and edge retention
- Extra Large strike cap to withstand hammer strikes
- Split-proof acetate handle designed tough to last



Product code	Barcode	Size	Order Qty	Box Qty
OX-P371125	5060530352265	25mm	1	4
OX-P371132	5060530352272	32mm	1	4
OX-P371138	5060530352289	38mm	1	4

PRO 5-PIECE CHISEL SET

FEATURES

- Chrome vanadium steel blade giving sustained performance and edge retention
- Split-proof acetate handle designed tough to last
- Full tang thru steel



Product code	Barcode	Size	Order Qty	Box Qty
OX-P370905	9341231018534	16mm, 19mm, 25mm, 32mm, 38mm	1	4



Concreting Tools

Concreting is hard work and the OX range has been developed to stand the test of time.

Look at the detail of the products – the quality and thickness of the steel, the perfect amount of flexibility, the positioning of the handles, the quality of the riveting – the complete finish.

A tough range of trowels to cement your reputation.





TRADE REBAR BENDER/CUTTER

FEATURES

- Jaws made of high carbon alloy tool steel - HRC54
- Cuts and bends grade 60 rebar
- Can be bolted to the floor
- Bends 90° and 180°
- Heavy duty
- Max cut 19mm Ø

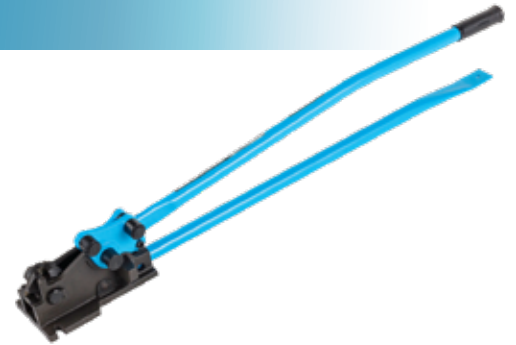

Product code	Barcode	Size	Order Qty	Box Qty
OX-T230613	9341231000119	52" / 1320mm	1	1

PRO BOLT CUTTERS

FEATURES

- Heat treated alloy jaws - fully adjustable and replaceable
- Rated to cut HRC40



Product code	Barcode	Size	Order Qty	Box Qty
OX-P230118	9341231021343	18" / 450mm	1	4
OX-P230124	9341231021350	24" / 600mm	1	4
OX-P230136	9341231021374	36" / 900mm	1	4

TRADE TIE WIRE REEL

FEATURES

- Fits any standard belt
- Suits all types of tie wire
- Left or right hand use
- Cast aluminium construction



Product code	Barcode	Suits	Order Qty	Box Qty
OX-T299701	9341231020230	Fits any standard belt	1	6

TRADE TIE WIRE TWISTER - 310mm

FEATURES

- Soft grip
- Smooth operating spiral spindle
- Reinforcing ring to prevent unnecessary wear when hook end returns



Product code	Barcode	Size	Order Qty	Box Qty
OX-T230231	9341231020605	12" / 310mm	1	6



PRO TIE WIRE TWISTER - 310mm



FEATURES

- OXGRIP Handle
- Wear resistant bronze sleeve
- Leather re-coil 'stopper'
- Accurately machined spiral spindle

Product code	Barcode	Size	Order Qty	Box Qty
OX-P230231	9341231010705	12" / 310mm	4	12

PRO CLAMPED HANDLE SCREED WITH VIAL



FEATURES

- Built in vial for easy levelling
- Heavy duty structural alloy
- Reversible clamped handle
- Ergonomic grip handle
- Easy to clean powder-coated finish
- Internal strength support bars
- Cutting and pushing edge positioned for comfort
- Profile size 40 x 50mm

Product code	Barcode	Size	Order Qty	Box Qty
OX-P021312	9341231000973	1200mm	1	4
OX-P021318	9341231000997	1800mm	1	4
OX-P021324	9341231001017	2400mm	1	4
OX-P021330	9341231001031	3000mm	1	4

PRO STRAIGHT EDGE

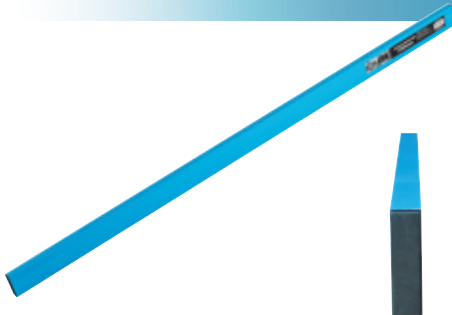

FEATURES

- High quality extruded aluminium
- Easy to clean powder-coated finish
- Fluted profile - easy to grip extrusion design

Product code	Barcode	Size (W x H x L)	Order Qty	Box Qty
OX-P021624	9341231000423	20 x 70 x 2400mm	1	4
OX-P021630	9341231000447	20 x 70 x 3000mm	1	4

PRO CLAMPED HANDLE CONCRETE SCREED WITHOUT VIAL



FEATURES

- Heavy duty structural alloy
- Ergonomic grip handle with internal support bars
- Reversible clamped handle
- Cutting and pushing edge positioned for comfort

Product code	Barcode	Size	Order Qty	Box Qty
OX-P021424	9341231000225	95" / 2400mm	4	12



TRADE CONCRETTERS SHOVEL - HAMMERTONE

FEATURES

- Length: 1040mm
- 'D' grip handle
- Head size: 250mm x 300mm
- All steel, pressed and welded construction with a hammertone finish

Product code	Barcode	Size	Order Qty	Box Qty
OX-T281307	9341231016660	1040mm	1	5



PRO ALUMINIUM CONCRETE RAKE

FEATURES

- 1500mm long handle with soft grip
- 45 degree edge angle
- Braced for additional strength
- Aluminium construction - powder coated

Product code	Barcode	Size	Order Qty	Box Qty
OX-P016302	9341231024450	100 x 500mm	1	4

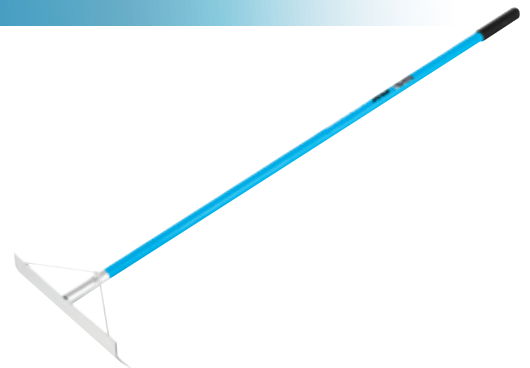

PRO ALUMINIUM CONCRETE RAKE - WITH HOOK

FEATURES

- 1500mm long handle with soft grip
- 45 degree edge angle
- Braced for additional strength
- With 8mm diameter hook for lifting rebar
- Powder coated handle

Product code	Barcode	Size	Order Qty	Box Qty
OX-P016303	9341231024467	100 x 500mm	1	4

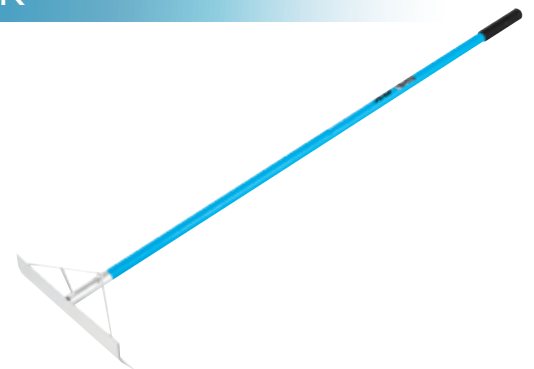



PRO NARROW GROOVER



FEATURES

- High grade stainless steel blade
- Reversible OXGRIP handle
- Groove: Width 5/8" - 5/16" 15-8mm
Depth 3/8" 10mm (OX-P014210)

Product code	Barcode	Size	Order Qty	Box Qty
OX-P014210	9341231011269	3" x 7" / 75 x 180mm	1	6

PRO MEDIUM GROOVER



FEATURES

- High grade stainless steel blade
- Reversible OXGrip handle
- Groove: Width 5/8" - 5/16" 15-8mm
- Depth 3/8" 10mm (OX-P404910), 1" 25mm (OX-P404925)

Product code	Barcode	Radius / Depth	Order Qty	Box Qty
OX-P404910	9341231004643	4 1/2" x 7" / 3/8" / 10mm	1	6
OX-P404925	9341231004667	4 1/2" x 7" / 1" / 25mm	1	6

PRO WIDE GROOVER



FEATURES

- High grade stainless steel blade
- Reversible OXGrip handle
- Groove: Width 5/8" - 5/16" 15-8mm
- Depth 1/2" 12mm (OX-P014312), 25/32" 20mm

Product code	Barcode	Radius / Depth	Order Qty	Box Qty
OX-P014320	9341231011290	1/2" 12mm, 25/32" / 20mm	1	6



PRO NARROW EDGER

FEATURES

- High grade stainless steel blade
- Rivetted handle support
- Reversible OXGRIP handle
- Blade size: 3 x 7" / 75 x 180mm

Product code	Barcode	Radius / Depth	Order Qty	Box Qty
OX-P014406	9341231011092	6mm, 12mm	1	6
OX-P014410	9341231011108	10mm, 19mm	1	6



PRO MEDIUM EDGER

FEATURES

- High grade stainless steel blade
- Rivetted handle support
- Reversible OXGRIP handle
- Blade size: 4 x 7" / 100 x 180mm

Product code	Barcode	Radius / Depth	Order Qty	Box Qty
OX-P014510	9341231011122	10mm, 14mm	1	6
OX-P014519	9341231011139	19mm, 19mm	1	6



PRO WIDE EDGER

FEATURES

- High grade stainless steel blade
- Rivetted handle support
- Reversible OXGRIP handle
- Blade size: 5 x 7½" / 130 x 190mm

Product code	Barcode	Radius / Depth	Order Qty	Box Qty
OX-P014820	9341231011153	20mm, 22mm	1	6
OX-P014825	9341231011160	25mm, 22mm	1	6





PRO ALUMINIUM BULLFLOAT

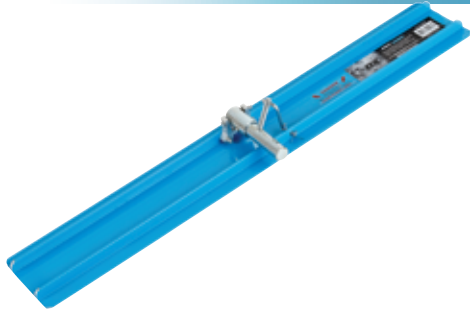

FEATURES

- Heavy duty structural alloy
- Easy to clean powder coated finish
- Extruded ribs for extra strength

Product code	Barcode	Size	Order Qty	Box Qty
OX-P016606	9341231000928	6" x 24" / 150 x 600mm	1	4
OX-P016609	9341231000935	6" x 36" / 150 x 900mm	1	4
OX-P016612	9341231000942	6" x 48" / 150 x 1200mm	1	4

PRO TELESCOPIC HANDLE



FEATURES

- Powder coated finish
- Fluted profile
- H.D.P.E screw-lock fitting
- "T" section "Twist Stop" extrusion design
- High quality extruded aluminium
- Comes with universal adaptor included

Product code	Barcode	Size	Order Qty	Box Qty
OX-P016550	9341231000829	1300 - 2400mm	1	4
OX-P016550	9341231000836	2700 - 5000mm	1	4

PRO TELESCOPIC HANDLE PARTS



FEATURES

- Suits OX-P016550

Product code	Barcode	Description	Order Qty	Box Qty
OX-P019710	9341231013591	Replacement Quick Release Pin	1	12

PRO CLIP TOGETHER HANDLE



FEATURES

- High quality extruded aluminium
- Snap together for fast tool changes

Product code	Barcode	Size	Order Qty	Box Qty
OX-P019020	9341231024573	1800mm	1	4



PRO TIMBER FLOAT

FEATURES

- OXGRIP 'High lift' handle design
- High quality hardwood blade
- Special timber screws to prevent 'backing out'

Product code	Barcode	Size	Order Qty	Box Qty
OX-P012215	9341231013461	4½ x 15" / 112 x 380mm	1	6



PRO ALL SIDES UP FLOAT

FEATURES

- High grade stainless steel blade - 'dished design'
- Reversible OXGRIP handle

Product code	Barcode	Size	Order Qty	Box Qty
OX-P013910	9341231020452	4 x 11½" / 100 x 290mm	1	6



PRO ALL SIDES UP FLOAT

FEATURES

- High grade stainless steel blade - 'dished design'
- Reversible OXGRIP handle

Product code	Barcode	Size	Order Qty	Box Qty
OX-P013938	9341231020476	6 x 15" / 150 x 380mm	1	6



PRO MAGNESIUM FLOAT – OXGRIP HANDLE

FEATURES

- Heavy duty magnesium blade
- Bevelled ends and rounded corners
- Ergonomic DURAGRIP handle

Product code	Barcode	Size	Order Qty	Box Qty
OX-P017012	9341231024900	3 x 12" / 80 x 300mm	1	6
OX-P017016	9341231011030	3 x 16" / 80 x 400mm	1	6
OX-P017020	9341231011047	3 x 20" / 80 x 500mm	1	6





PRO MAGNESIUM FLOAT – ROUNDED ENDS



FEATURES

- Heavy duty magnesium blade
- Ergonomic OXGRIP handle
- Fully rounded ends helps prevent float marks

Product code	Barcode	Size	Order Qty	Box Qty
OX-P400416	9341231024917	3 x 8" / 80 x 400mm	1	6

PRO MAGNESIUM FLOAT – WIDE BLADE



FEATURES

- Heavy duty magnesium blade
- Ergonomic OXGRIP handle
- Wide blade wears longer

Product code	Barcode	Size	Order Qty	Box Qty
OX-P400517	9341231024924	3½ x 16" / 90 x 400mm	1	6

PRO POINTED FINISHING TROWEL



FEATURES

- High grade stainless steel blade
- Heavy duty aluminium shank
- 'Double hung' OXGRIP handle
- Stainless steel rivets holds the blade, shank and handle together with unsurpassed strength

Product code	Barcode	Size	Order Qty	Box Qty
OX-P014609	9341231011214	4 x 14" / 100 x 355mm	1	6
OX-P014691	9341231011238	4½ x 16" / 115 x 405mm	1	6
OX-P014692	9341231011245	5 x 18" / 115 x 450mm	1	6

PRO POINTED FLOORING FINISHING TROWEL



FEATURES

- High grade and flexible blade
- Heavy duty fully riveted aluminum shank
- OX Grip handle with finger protection
- Stainless steel rivets holds the blade, shank and handle together with unsurpassed strength

Product code	Barcode	Size	Order Qty	Box Qty
OX-P018716	5060242334320	4½ x 16" / 115 x 405mm	1	6



PRO POOL TROWEL – RIGID

FEATURES

- Heavy duty aluminum shank
- OXGRIP handle
- Stainless steel rivets holds the blade, shank and handle together with unsurpassed strength
- High grade stainless steel blade

Product code	Barcode	Size	Order Qty	Box Qty
OX-P015814	9341231015328	4" x 14" / 100 x 356mm	1	6
OX-P015816	9341231015335	4" x 16" / 100 x 406mm	1	6



PRO POOL TROWEL – FLEXIBLE

FEATURES

- Heavy duty aluminium shank
- 'Double hung' OXGRIP handle
- Stainless steel rivets holds the blade, shank and handle together with unsurpassed strength
- High grade stainless steel blade

Product code	Barcode	Size	Order Qty	Box Qty
OX-P015714	9341231013751	4" x 14" / 100 x 356mm	1	6
OX-P015716	9341231015311	4" x 16" / 100 x 405mm	1	6



PRO ROTATING BRACKET WALKING TROWEL

FEATURES

- Complete with Fresno Bracket
- High grade stainless steel

Product code	Barcode	Size	Order Qty	Box Qty
OX-P402890	9341231034404	4 3/4" x 36" / 120 x 900mm	1	4



PRO CEMENT FINISHING TROWEL

FEATURES

- DURAGRIP handle with soft grip
- High grade and flexible stainless steel blade
- Heavy duty fully riveted aluminum shank
- Stainless steel rivets for holding the blade, shank and handle together for unsurpassed strength

Product code	Barcode	Size	Order Qty	Box Qty
OX-P018814	5060242334306	4 3/4" x 14" / 120 x 356mm	1	6
OX-P018816	5060242334313	4 1/2" x 16" / 115 x 405mm	1	6





PRO FIXED BRACKET WALKING TROWEL



FEATURES

- High grade stainless steel
- Complete with fixed bracket
- With round ends

Product code	Barcode	Size	Order Qty	Box Qty
OX-P402760	9341231034374	4 1/4 x 36" / 120 x 900mm	1	4

PRO CONCRETE FINISHING BROOM



FEATURES

- Cast aluminium back for added strength
- Premium fibre bristles
- Professional concrete finishing broom
- Complete with adaptor to suit telescopic handle

Product code	Barcode	Size	Order Qty	Box Qty
OX-P060390	9341231021497	36" / 900mm	1	4

PRO FLOOR SQUEEGEE HEAD



FEATURES

- Hard rubber blade
- Pregalvanised steel frame
- Tapered fitting
- Fitting: 27-20mm

Product code	Barcode	Size	Order Qty	Box Qty
OX-P250691	9341231013911	36" / 900mm	1	4



PRO TELESCOPIC HANDLE ADAPTER

FEATURES

- Suits Ox-P016524 & Ox-P016550



Product code	Barcode	Size	Order Qty	Box Qty
OX-P409901	9341231015854	-	1	6

PRO CLIP TOGETHER FEMALE HANDLE ADAPTER

FEATURES

- High quality extruded aluminum adaptor to suit all major brands
- Female fitting
- Adapts the OX handle system to major manufacturers' clip together handles



Product code	Barcode	Size	Order Qty	Box Qty
OX-P019102	9341231024597	-	1	6

PRO RUB BRICK

FEATURES

- Fluted silicone carbide
- Contoured one piece plastic handle
- New Rub Brick Size



Product code	Barcode	Size	Order Qty	Box Qty
OX-P071008	9341231025181	6"x3"x1" / 150x75x25mm	1	6



TRADE KNEELING BOARD

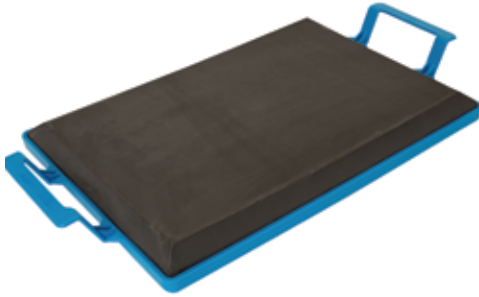

FEATURES

- One piece base - with built in extra grip handles
- One piece foam
- Firm foam for greater knee support

Product code	Barcode	Size	Order Qty	Box Qty
OX-T240300	9341231001284	350 x 480mm	1	10





PRO INDUSTRIAL CONCRETE SPRAYER - 13.2L

FEATURES

- Stainless steel heavy duty pump
- Stainless steel spray wand
- Stainless steel tank
- Flexible heavy duty chemical resistant hose
- Superior lock-on trigger assembly
- Ergonomic pump handle
- Genuine OXSeals equipped
- Wide mouth opening for easy filling & cleaning
- Holster for wand & nozzle storage

Product code	Barcode	Size	Order Qty	Box Qty
OX-P040713	9341231014413	13.2L	1	1





Bricklaying Tools

Bricklaying is a highly skilled trade and is characterised by regional variations in both brick size/shape & laying techniques.

We have spent 46 years 'Living the trade' with bricklayers & liaising with training institutions around the world to ensure our products are second to none.

From the strength of the forged steel to the perfect weight & balance – these tools symbolise quality. Guaranteed better than the rest!







PRO BRICK TROWEL – NARROW LONDON



FEATURES

- Narrow shape for general masonry and bricklaying

Product code	Barcode	Size	Order Qty	Box Qty
OX-P404009	5060242338557	9" / 225mm	1	6
OX-P404010	5060242338564	10" / 250mm	1	6
OX-P404011	5060242338571	11" / 280mm	1	6

PRO BRICK TROWEL – WIDE LONDON



FEATURES

- New Ergonomically Designed OXGRIP Handle
- Fully Thermoplastic Rubber (TPR)
- Indestructible End Cap for longer lasting wear
- Perfectly Balanced Handle and Blade
- Blade Forged, Heat Treated and Ground from One Piece of Steel

Product code	Barcode	Size	Order Qty	Box Qty
OX-P404110	5060242338663	10" / 255mm	1	6
OX-P011111	5060242330643	11" / 280mm	1	6
OX-P011112	9341231020445	12" / 300mm	1	6

PRO BRICK TROWEL – PHILADELPHIA



FEATURES

- Solid forged steel blade for ultimate strength
- Precision tapered ground blade
- DURAGRIP handle with finger protection for extreme comfort
- Hard end handle for tapping in bricks
- Well balanced & perfect flexibility

Product code	Barcode	Size	Order Qty	Box Qty
OX-P011210	5060242330605	10" / 250mm	1	6
OX-P011211	5060242330612	11" / 280mm	1	6
OX-P011212	5060242330629	12" / 300mm	1	6

PRO POINTING TROWEL - PHILADELPHIA



FEATURES

- DURAGRIP handle with finger protection
- High quality carbon steel
- Straight welded shank
- Soft grip handle for extreme comfort

Product code	Barcode	Size	Order Qty	Box Qty
OX-P018504	5060242334269	4" / 100mm	1	6
OX-P018505	5060242334276	5" / 127mm	1	6
OX-P018506	5060242334283	6" / 152mm	1	6
OX-P018507	5060242338601	7" / 178mm	1	6



PRO POINTING TROWEL

FEATURES

- DURAGRIP handle
- Precision taper ground blade
- Hi - Carbon Steel
- Welded shank

Product code	Barcode	Size	Order Qty	Box Qty
OX-P013606	5060242330308	2 3/4 x 6" / 70 x 150mm	1	6



PRO GAUGING TROWEL

FEATURES

- Welded shank
- Precision taper ground blade
- OXGRIP handle
- 'S' style shank - will 'hang' on the side of a bucket

Product code	Barcode	Size	Order Qty	Box Qty
OX-P011407	5060242330261	3 1/2 x 7" / 88 x 178mm	1	6



PRO TILE SETTERS / BUTTERING TROWEL

FEATURES

- OXGRIP handle with finger protection for extreme comfort
- Welded shank
- Flexible precision taper ground blade
- Wide heel 7" blade perfect for back buttering stone veneer and tile

Product code	Barcode	Size	Order Qty	Box Qty
OX-P402307	5060359916822	7" / 178mm	1	6



PRO BUCKET TROWEL - CARBON STEEL

FEATURES

- DURAGRIP handle with finger protection
- High quality carbon steel
- Heavy duty straight shank
- Soft grip handle for extreme comfort

Product code	Barcode	Size	Order Qty	Box Qty
OX-P013718	5060242330506	7" / 180mm	1	6



PRO BUCKET TROWEL - STAINLESS STEEL

FEATURES

- DURAGRIP handle with finger protection
- High quality stainless steel
- Heavy duty straight shank
- Soft grip handle for extreme comfort

Product code	Barcode	Size	Order Qty	Box Qty
OX-P018418	5060242334290	7" / 180mm	1	6





TRADE BRICK TROWEL – LONDON



FEATURES

- Quality carbon steel blade
- Tempered blade for strength
- Durable timber handle

Product code	Barcode	Size	Order Qty	Box Qty
OX-T017428	5060242333217	11" / 280mm	1	12
OX-T017528	5060242333224	11" / 280mm	1	12

TRADE BUCKET TROWEL – WOODEN HANDLE



FEATURES

- Quality carbon steel blade
- Tempered blade for strength
- Durable timber handle

Product code	Barcode	Size	Order Qty	Box Qty
OX-T017618	5060242333231	7" / 180mm	1	12

TRADE STRING LINE - 8 GAUGE



FEATURES

- Tough synthetic high tensile strength (42.8kg / 855 Tex)
- Ideal for brick and block laying
- Flexible plastic spool

Product code	Barcode	Size	Order Qty	Box Qty
OX-T102805	9341231013102	Fluro Lime / 50m	1	12
OX-T102810	9341231013119	Fluro Lime / 100m	1	12
OX-T102905	9341231013126	Fluro Pink / 50m	1	12
OX-T102910	9341231013133	Fluro Pink / 100m	1	12

TRADE NYLON BUILDERS LINE



FEATURES

- Masons line made of tough twisted nylon
- Cyan colour for high visibility
- Very high quality durable material

Product code	Barcode	Size	Order Qty	Box Qty
OX-P103510	5060242337932	105m / 350ft	1	12



TRADE NYLON BRAIDED BUILDERS LINE

FEATURES

- Ultra tough braided nylon brickline
- Cyan colour for high visibility

Product code	Barcode	Size	Order Qty	Box Qty
OX-P104210	5060359916273	105m / 350ft	1	12



PRO 4 ROW WATER BRUSH, WHITE TAMPICO FIBRE

FEATURES

- Designed to minimize concrete sticking to its bristles
- Quality smooth timber block for durability
- White tampico fibre bristles

Product code	Barcode	Size	Order Qty	Box Qty
OX-T060304	9341231022463	-	1	6



PRO ACID DECK BRUSH



Product code	Barcode	Size	Order Qty	Box Qty
OX-P061108	9341231038709	8" / 200mm	1	6

PRO COUNTER DUSTER, HORSEHAIR / POLY MIX

FEATURES

- Wood block for durability
- 80% natural hair and 20% synthetic hair for superior performance
- Used for cleanup of various surfaces

Product code	Barcode	Size	Order Qty	Box Qty
OX-P061908	9341231038730	8" / 200mm	1	6





PRO WIRE BRUSH WITH SCRAPER



FEATURES

- Professional grade wire brush
- 19 rows of wire brushes with built in scraper
- Designed specifically to masonry applications

Product code	Barcode	Size	Order Qty	Box Qty
OX-P061719	9341231038723	14" / 355mm	1	6

PRO UTILITY SCRUB BRUSH



FEATURES

- Quality smooth timber block
- White tampico fiber bristles
- Designed specifically to masonry applications

Product code	Barcode	Size	Order Qty	Box Qty
OX-P060908	9341231038693	8" / 203mm	1	6

PRO 5 ROW WATER BRUSH



FEATURES

- Handle pinned and glued for secure attachment
- White tampico fiber bristles
- Bristles set securely into hardwood block

Product code	Barcode	Size	Order Qty	Box Qty
OX-P060105	9341231013485	-	1	6



PRO MORTAR SMOOTHING TOOL

FEATURES

- OXGRIP handle
- Bright steel finish
- One piece spring steel

Product code	Barcode	Size	Order Qty	Box Qty
OX-P011506	9341231013522	6¼" x 1/8" / 6mm	1	12
OX-P011508	5060242335433	6¼" x 1/4" / 8mm	1	12
OX-P011510	5060242330346	6¼" x 3/8" / 10mm	1	12
OX-P011512	5060242330285	6¼" x ½" / 12mm	1	12
OX-P011519	5060242335969	6¼" x ¾" / 19mm	1	12
OX-P011525	5060242335976	6¼" x 1" / 25mm	1	12



PRO BRICK JOINTER

FEATURES

- For a professional finish to joints between bricks
- Heavy duty design
- High quality steel
- Sizes clearly engraved onto tool

Product code	Barcode	Size	Order Qty	Box Qty
OX-P031101	5060242330520	½" x 5/8" / 13 x 16mm	1	6
OX-P031103	5060242330544	5/8" x ¾" / 16 x 19mm	1	6
OX-P031104	5060242330551	3/8" x ½" / 10 x 13mm	1	6



PRO ACRYLIC BRICK JOINTER

FEATURES

- Smooth joints between bricks
- One piece moulded non stain acrylic
- Duragrip handle for added comfort
- Best application with light coloured mortar

Product code	Barcode	Size	Order Qty	Box Qty
OX-P030212	9341231022050	-	1	6



PRO BRICK CARRIER

FEATURES

- Holds 8 - 12 bricks
- Adjustable jaw capacity
- Heavy duty construction
- Comfort grip ergonomic handle

Product code	Barcode	Size	Order Qty	Box Qty
OX-P171250	9341231038235	-	1	6





Bricklaying Tools

PRO POLY WHEEL ROLLER RAKER



FEATURES

- OXGRIP handle
- Adjustable rake depth
- Zinc plated
- Steel frame

Product code	Barcode	Size	Order Qty	Box Qty
OX-P030501	9341231020285	220 x 93mm	1	6

PRO BRICK JOINT RAKER



FEATURES

- Designed for clearing out mortar from between brickwork prior to pointing
- Strong aluminum handle contoured to fit the hand
- Two hardwearing wheels and replaceable point

Product code	Barcode	Size	Order Qty	Box Qty
OX-P031003	5060242330292	8½" x 3"	1	6

PRO GROUT BAG



FEATURES

- For grouting large joints and irregular joints such as natural stone
- Heavy duty vinyl
- Heat sealed seam
- Stainless steel tip is removable for easy cleaning

Product code	Barcode	Size	Order Qty	Box Qty
OX-P044001	5060359913135	21"	1	12

PRO LINE PINS



FEATURES

- Made from solid forged carbon steel for ultimate strength
- Taper ground point & edges – drives easily into the wall
- Chrome plated for fine finish, extra wear resistance and rust prevention
- Pack of 2 with plastic hang tag

Product code	Barcode	Size	Order Qty	Box Qty
OX-P100102	5060242334009	6" / 152mm	1	12
OX-P100101	9341231013935	6" / 152mm	1	12



PRO PROFILE CLAMP

FEATURES

- Solid steel & zinc plated
- 'T' bolt thumb screw
- Thread length 80mm



Product code	Barcode	Size	Order Qty	Box Qty
OX-P100307	9341231020216	178mm	1	6
OX-P100312	9341231020223	300mm	1	6

PRO INTERNAL PROFILE CLAMP

FEATURES

- Solid steel & zinc plated
- 'T' bolt thumb screw
- Thread length 80mm



Product code	Barcode	Size	Order Qty	Box Qty
OX-P102007	9341231013836	178mm	1	6

PRO MORTAR SPIKE

FEATURES

- Solid steel & zinc plated
- New 'thread insert' threading system
- 'T' bolt thumb screw
- Thread length 80mm



Product code	Barcode	Size	Order Qty	Box Qty
OX-P102201	9341231013850	120 x 30mm	1	6



Plastering & Drywall Tools

No trades are as demanding on the design of its tools as the plastering & rendering trade.

Many tools look the same, but the OX Range has been tried and tested by tradesmen and offers unmatched quality.

OX tools do what you want them to do, over and over again.

A tough, durable design for the professional plasterer – you'll probably wear out before they do!





PRO JOINT KNIFE

FEATURES

- Ergonomic OXGRIP handle
- High quality flexible stainless steel blade
- Full length tang-blade continues through handle to a built-in hammer end



Product code	Barcode	Square End Width	Order Qty	Box Qty
OX-P013203	5060242330438	1¼" / 32mm	1	6
OX-P013205	5060242330421	2" / 50mm	1	6
OX-P013207	5060242330414	3" / 76mm	1	6
OX-P013210	5060242330407	4" / 102mm	1	6
OX-P013212	5060242330391	5" / 127mm	1	6
OX-P013215	5060242330384	6" / 152mm	1	6

PRO TAPING KNIFE

FEATURES

- Strong aluminium back
- Ergonomic OXGRIP handle
- High quality flexible stainless steel blade



Product code	Barcode	Square End Width	Order Qty	Box Qty
OX-P013320	9341231001192	8" / 200mm	1	6
OX-P013325	9341231010781	10" / 250mm	1	6
OX-P013330	9341231010798	12" / 300mm	1	6

PRO TAPING KNIFE - STAINLESS STEEL

FEATURES

- High quality flexible stainless steel blade
- OXGRIP soft handle for extreme comfort



Product code	Barcode	Square End Width	Order Qty	Box Qty
OX-P530310	5060359917010	10" / 250mm	1	6
OX-P530312	5060359917027	12" / 300mm	1	6
OX-P530314	5060530351473	14" / 350mm	1	6

PRO TAPING KNIFE - STAINLESS STEEL

FEATURES

- Flexible blue steel blade
- OXGRIP soft handle for extreme comfort



Product code	Barcode	Square End Width	Order Qty	Box Qty
OX-P530408	5060359917034	8" / 203mm	1	6
OX-P530410	5060359917041	10" / 254mm	1	6
OX-P530412	5060359917058	12" / 300mm	1	6
OX-P530414	5060530351480	14" / 356mm	1	6



Plastering & Drywall Tools

PRO DRYWALL SCARIFIER



FEATURES

- OX GRIP soft handle for extreme comfort
- Heat treated tines fitted in strong aluminum back
- High quality scarified
- Tines easily scratch plaster undercoat

Product code	Barcode	Size	Order Qty	Box Qty
OX-P051630	5060359914149	12" / 300mm	1	6

TRADE FINISHING TROWEL – RUBBER HANDLE



FEATURES

- Carbon steel blade
- Aluminium shank
- Ergonomic rubber grip handle

Product code	Barcode	Size	Order Qty	Box Qty
OX-T010914	9341231022814	120 x 356mm	1	6

PRO PLASTERERS TROWEL – STAINLESS STEEL



FEATURES

- Pre-worn edges to eliminate line & ripple marks
- High quality tempered stainless steel blade
- Lightweight aluminum shank
- Handle set for perfect balance
- Fully riveted shank
- DURAGRIP handle for ultimate comfort

Product code	Barcode	Size	Order Qty	Box Qty
OX-P011011	5060242330322	4½" x 11" / 114 x 280mm	1	6
OX-P011014	5060242330339	5" x 14" / 127 x 356mm	1	6
OX-P011016	9341231021169	4" x 16" / 100 x 406mm	1	6
OX-P011018	5060242330568	5" x 18" / 127 x 457mm	1	6

PRO SMALL TOOL



FEATURES

- Precision taper ground and tempered
- One piece solid drop forged from high quality carbon steel

Product code	Barcode	Width	Order Qty	Box Qty
OX-P010113	5060242330452	½" / 13mm	1	6
OX-P010116	5060242330469	5/8" / 16mm	1	6
OX-P010119	5060242330476	¾" / 19mm	1	6
OX-P010125	5060242330483	1" / 25mm	1	6



PRO ULTRAFLEX FINISHING TROWEL

FEATURES

- New ultra flexible trowel for a perfect finish
- Lightweight fully fastened shank for superior balance and strength
- Unique twin blade technology for ultimate flexibility
- 0.3mm Ultra flexible stainless steel blade
- Rounded corners to ensure a smooth finish
- Ergonomic soft grip handle



Product code	Barcode	Size	Order Qty	Box Qty
OX-P530111	5060359916310	11" / 280 x 110mm	1	1
OX-P530114	5060359916327	14" / 355 x 110mm	1	1
OX-P530116	5060359916334	16" / 405 x 110mm	1	1
OX-P530118	5060359916341	18" / 455 x 110mm	1	1

PRO PLASTIC REPLACEMENT BLADES

FEATURES

- Lightweight semi flexible replacement plastic blades
- Fits the OX Pro Semi Flex Plastic Finishing Trowels



Product code	Barcode	Size	Order Qty	Box Qty
OX-P532714	5060530351602	120 x 356mm	1	6

PRO MARGIN TROWEL

FEATURES

- High quality carbon steel
- Flat rectangular blade
- OXGRIP handle with finger protection for extreme comfort
- Precision tapered ground blade



Product code	Barcode	Size	Order Qty	Box Qty
OX-P013405	5060242333705	5" x 2" / 125 x 50mm	1	12
OX-P013406	5060359913371	6" x 2" / 150 x 50mm	1	12
OX-P013408	5060242339745	8" x 2" / 200 x 50mm	1	12

TRADE MARGIN TROWEL

FEATURES

- Forged, one-piece carbon steel
- Ground, polished, and tempered
- Soft OXGRIP handle for comfort and ease of use
- Flat rectangular base



Product code	Barcode	Size	Order Qty	Box Qty
OX-T013406	5060242339738	6" x 2" / 150mm x 50mm	1	12



Plastering & Drywall Tools

TRADE PLASTIC MUD PAN

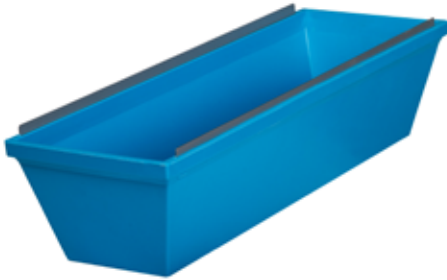

FEATURES

- Built in, rust resistant steel blades are angled to make wiping knives easier
- Long lasting, durable, and impact resistant design
- Plastic pan designed to withstand variations in temperature

Product code	Barcode	Size	Order Qty	Box Qty
OX-T530712	5060359919014	12" / 300mm	1	6

PRO STAINLESS STEEL MUD PAN



FEATURES

- Heavy duty, rust resistant stainless steel design
- Smooth finish is leak proof and won't catch knives
- Bottom of pan is contoured for easy scooping and clean up
- Heli-Arc welded corners are smooth and seamless preventing mud from collecting

Product code	Barcode	Size	Order Qty	Box Qty
OX-P530812	5060359919021	12" / 300mm	1	6
OX-P530814	5060359919212	14" / 350mm	1	6

TRADE ALUMINIUM HAWK

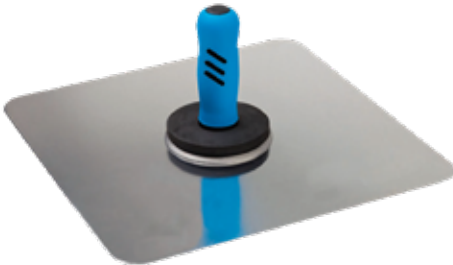

FEATURES

- OXGRIP handle
- High quality, lightweight and tempered aluminium blade mounted with 6 rivets for extra strength

Product code	Barcode	Size	Order Qty	Box Qty
OX-T010513	9341231038242	13" x 13" / 330 x 330mm	1	6

PRO ALUMINIUM HAWK

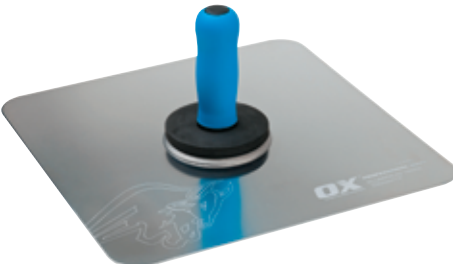

FEATURES

- OXGRIP handle
- High quality, lightweight and tempered aluminium blade mounted with 8 rivets for extra strength
- Machined Blade to prevent mortar from sliding off and aluminium from bowing or bending

Product code	Barcode	Size	Order Qty	Box Qty
OX-P010513	5060242330377	13" x 13" / 330 x 330mm	1	6



PRO INTERNAL CORNER TROWEL

FEATURES

- OXGRIP handle
- Sturdy aluminium shank with strong mounting
- High quality stainless steel blade - will flex to form perfect 90° corners



Product code	Barcode	Size	Order Qty	Box Qty
OX-P013001	5060242330490	4" x 5" / 102 x 127mm	1	6

PRO DRYWALL EXTERNAL CORNER TROWEL

FEATURES

- Flexible stainless steel blade
- 90° radius
- DURAGRIP handle for extreme comfort



Product code	Barcode	Size	Order Qty	Box Qty
OX-P013105	5060242333682	4" x 5" / 100 x 125mm	1	6

TRADE TEXTURE GUN – SQUARE

FEATURES

- Ideal for applying masonry coatings - cement render, and concrete re-surfacing products
- With airflow regulator and 45° elbow
- Operating pressure bar 3.0-4.0
- Air volume usage 0.623 CBM / min



Product code	Barcode	Size	Order Qty	Box Qty
OX-T040308	9341231013607	8L	1	4



Plastering & Drywall Tools

PRO MIXING PADDLE – RIBBON

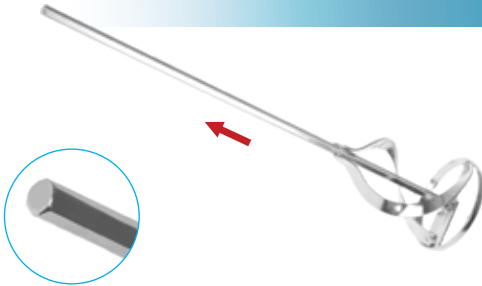

FEATURES

- Chrome plated
- For mixing paint and general liquids
- Low to medium viscosity materials

Product code	Barcode	Size	Order Qty	Box Qty
OX-P120308	9341231010842	80 x 400mm	1	6

PRO MIXING PADDLE – HELICAL WITH RIM

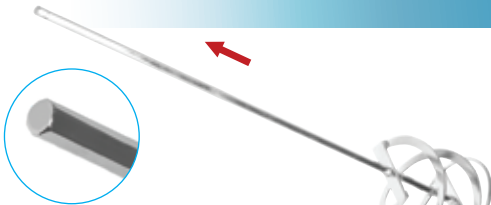

FEATURES

- Chrome plated
- For mixing tile glue, grout etc.
- use on high viscosity materials

Product code	Barcode	Drive HEX-mm (Male)	Batch Size kg	Size	Order Qty	Box Qty
OX-P120312	9341231010859	10	10 - 20	120 x 600mm	6	18
OX-P120612	9341231010903	10	20 - 30	120 x 600mm	6	18

PRO MIXING PADDLE - NEGATIVE HELIX



FEATURES

- For medium viscosity materials
- Best mixing applications acrylic render with grit, thick paint
- Chrome plated for longer life

Product code	Barcode	Drive HEX-mm (Male)	Batch Size kg	Size	Order Qty	Box Qty
OX-P120435	9341231010866	10	25 - 40	135 x 650mm	6	18

PRO MINI WHIP MIXER WITH HEX ADAPTER

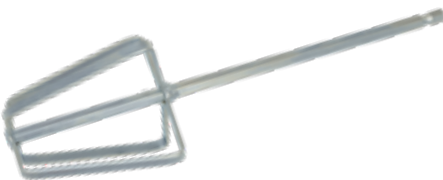

FEATURES

- Quickly mix drywall mud, paint and other materials
- Mini whip fits all drills with a 1/4" chuck
- Steel construction ensures durability

Product code	Barcode	Drive HEX-mm (Male)	Batch Size kg	Size	Order Qty	Box Qty
OX-P121805	9341231018510	10	-	-	6	18



PRO MEGA WHIP MIXER

FEATURES

- Patented design for speed and efficiency
- Chrome plated for long life and easy clean up
- Works great in all materials
- Unique design cuts through material quickly

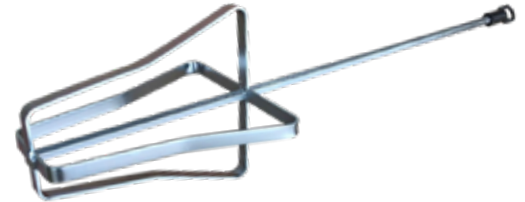

Product code	Barcode	Size	Order Qty	Box Qty
OX-P121800	9341231018503	28" / 710mm	1	6

PRO EGG BEATER MIXER - HEX SHAFT

FEATURES

- 7/16" Steel hex shaft
- 28" overall length
- Mixes thin set grout and all concrete based products
- Easily cleaned

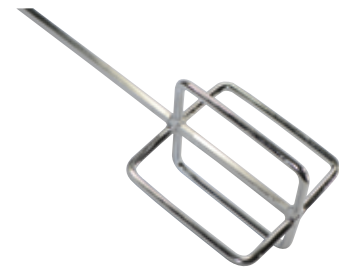

Product code	Barcode	Size	Order Qty	Box Qty
OX-P121710	5060359913128	28" / 710mm	1	6

PRO MIXM8 MIXING PADDLES – HEX / M14

FEATURES

- GUARANTEED – Faster mix even using a cordless drill (min 18V)
- GUARANTEED – Less effort and smoother final mix
- Long life and easy clean
- Edge to edge mixing - no need to stop and stir
- 10mm Shaft version fits a standard chuck and can be used with a standard 18v cordless drill - no need for power on site when mixing
- Far less strenuous - no more chasing your mix around, just hold the MixM8 in the centre of the bucket and let the blades do the work



Product code	Barcode	Size	Order Qty	Box Qty
OX-P121910	5060359915443	10mm Hex	1	6



PRO PLASTER SCOOP



FEATURES

- OXGRIP handle
- Heavy duty galvanised pan - for longevity
- Bracket Bucket hang hook

Product code	Barcode	Size	Order Qty	Box Qty
OX-P010718	9341231011368	7" / 180mm	1	6

TRADE PLASTER SCOOP



FEATURES

- Economical plastic construction
- Sturdy grip to withstand heavy loads
- Lightweight

Product code	Barcode	Size	Order Qty	Box Qty
OX-T530217	9341231016028	7" / 180mm	1	6

PRO RECTANGULAR PLASTIC FLOAT

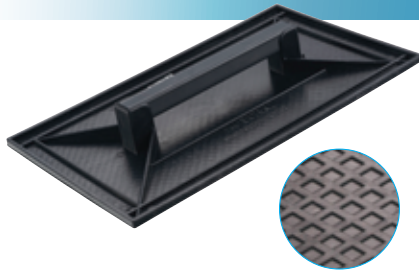

FEATURES

- High strength ABS plastic
- Diamond patterned base

Product code	Barcode	Size	Order Qty	Box Qty
OX-P012127	9341231001796	180 x 270mm	1	6

PRO PS RUBBER SPONGE FLOAT



FEATURES

- One piece moulded handle + blade
- Soft - Long life "sponge-rubber" material
- Made in the EU

Product code	Barcode	Size	Order Qty	Box Qty
OX-P014014	9341231010316	140 x 280mm	1	6



PRO GREEN PLASTIC FOAM FLOAT

FEATURES

- Course green plastic foam
- Excellent for sand surfaces
- One-piece molded handle and back plate for durability



Product code	Barcode	Size	Order Qty	Box Qty
OX-P407921	9341231015281	210 x 140mm	1	6

PRO TELESCOPIC UNIVERSAL POLE

FEATURES

- Heavy duty lightweight telescopic pole
- Universal steel thread
- Unique double locking mechanism for extra stability
- Rubber hand grip for ultimate comfort
- Double extension up to 3500mm



Product code	Barcode	Size	Order Qty	Box Qty
OX-P071601	5060359916969	138" / 1350mm to 3500mm	1	6

PRO SPARE SPONGE - 6 PACK

FEATURES

- Suits OC-P402414
- 28mm thick foam pad for longer life
- Professional yellow sponge float for sandy surfaces



Product code	Barcode	Size	Order Qty	Box Qty
OX-P402514	9341231032639	140mm x 280mm	1	6



Tiling Tools

OX tiling tools are designed to meet the high expectations of the professional tiler and clearly carry the quality and design represented by the OX brand.

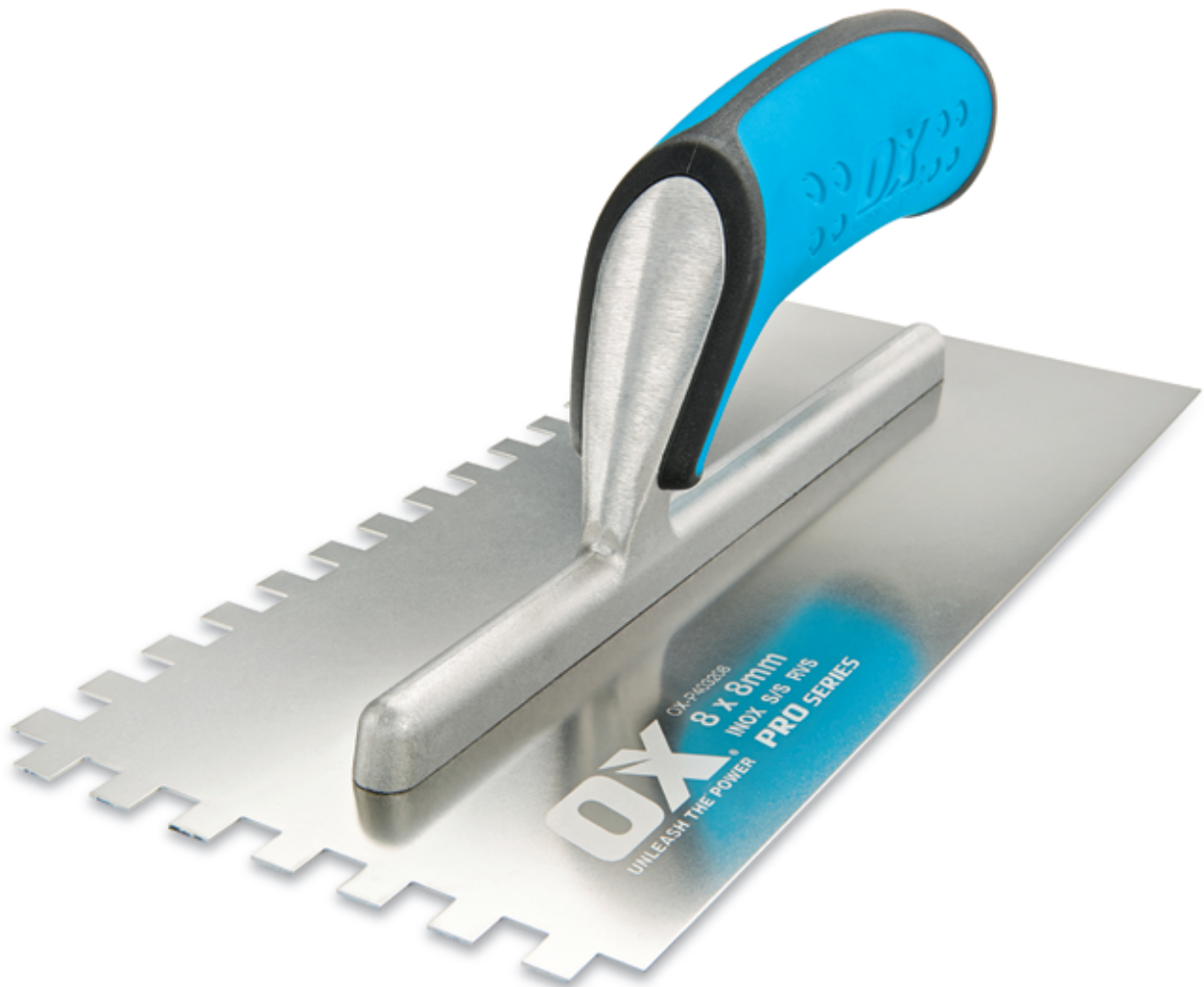



TRADE STAINLESS STEEL NOTCH TROWEL

FEATURES

- Carbon steel blade
- Aluminum heavy duty shank
- Soft grip handle for comfort
- Size: 11" x 4¾"



Product code	Barcode	Notch Size	Notch Type	Order Qty	Box Qty
OX-T406041	5060359912916	¼" x ¼" x ¼"	Square	1	6
OX-T406042	5060359912893	¼" x ⅜" x ¼"	Square	1	6
OX-T406060	5060359912909	½" x ½" x ½"	Square	1	6
OX-T406140	5060359912886	¼" x ⅜"	V	1	6
OX-T406150	5060359912879	⅝" x ¼" x ⅝"	V	1	6

PRO STAINLESS STEEL NOTCH TROWEL

FEATURES

- High quality tempered stainless steel blade
- Aluminum heavy duty shank
- OXGRIP handle for perfect balance and extra comfort
- Size: 11" x 4¾"



Product code	Barcode	Notch Size	Notch Type	Order Qty	Box Qty
OX-P405841	5060359912961	¼" x ¼" x ¼"	Square	1	6
OX-P405842	5060359912947	¼" x ⅜" x ¼"	Square	1	6
OX-P405860	5060359912954	½" x ½" x ½"	Square	1	6
OX-P405940	5060359912930	¼" x ⅜"	V	1	6

PRO STAINLESS STEEL CALIFORNIA NOTCH TROWEL

FEATURES

- Unique alternating notch pattern
- Reduces mortar voids and need to back butter tile
- High quality tempered stainless steel blade
- Aluminum heavy-duty shank



Product code	Barcode	Notch Size	Notch Type	Order Qty	Box Qty
OX-P408101	9341231015427	¼" x ¼" x ¼"	Square	1	6

PRO STAINLESS STEEL V-NOTCH TROWEL

FEATURES

- OX Grip handle for perfect balance
- High quality hardened stainless steel blade
- Heavy duty aluminum shaft



Product code	Barcode	Notch Size	Notch Type	Order Qty	Box Qty
OX-P405950	5060359912923	5/16" x 1/16" x 1/4"	V	1	6



PRO GUM RUBBER FLOAT - OFFSET SQUARE



FEATURES

- Ensures smooth application of grout
- Two rounded corners prevent damage to grout joints
- Black closed-cell rubber pad with non-marring plastic back plate
- OXGRIP handle for perfect balance

Product code	Barcode	Size	Order Qty	Box Qty
OX-P141812	5060359913067	12" x 4" / 300mm x 100mm	1	6

PRO GUM RUBBER FLOAT



FEATURES

- Ensures smooth application of grout
- Non-marring plastic back plate resists bending
- OXGRIP handle for perfect balance

Product code	Barcode	Size	Order Qty	Box Qty
OX-P141609	5060359913050	9" x 4" / 230mm x 100mm	1	1

PRO EPOXY FLOAT



FEATURES

- OXGRIP handle for perfect balance and extra comfort
- Hard, green rubber designed not to melt from epoxy
- Non-marring plastic back plate

Product code	Barcode	Size	Order Qty	Box Qty
OX-P141909	5060359913074	9" x 4" / 230mm x 100mm	1	6

PRO SUPER FLEXIBLE STONE FLOAT



FEATURES

- OXGRIP handle for perfect balance and extra comfort
- Non-marring plastic back plate
- Super flexible soft pad designed specifically for textured tile and natural stone

Product code	Barcode	Size	Order Qty	Box Qty
OX-P142609	5060359914552	9" x 4"	1	6



PRO COMPOUND TILE NIPPERS

FEATURES

- Heavy-duty large blade nipper for ceramic tiles
- Tungsten carbide tipped jaws
- Soft grip ergonomic handle for extreme comfort



Product code	Barcode	Blade Size	Order Qty	Box Qty
OX-P152901	5060359913210	-	1	6

PRO GROUT REMOVER

FEATURES

- Tungsten carbide tipped blade
- Ergonomic body and grip - with blade storage compartment
- Size: 210mm



Product code	Barcode	Blade Size	Order Qty	Box Qty
OX-P130201	9341231027185	-	1	6

TRADE HORSESHOE SHIMS

FEATURES

- Strong & durable solid plastic horseshoe shaped shims
- 1000 pieces per box



Product code	Barcode	Size	Order Qty	Box Qty
OX-T161111	50605303395346	1/16" (Blue)	1	1
OX-T161121	50605303395353	1/8" (Red)	1	1
OX-T161131	50605303395360	3/16" (Orange)	1	1
OX-T161141	50605303395377	1/4" (Black)	1	1

TRADE TILE SPACER - HARD CROSS

FEATURES

- Hard plastic - does not compress
- 1/16" is solid, 1/8" and larger are hollow allowing thin set through
- Can be used as leave in spacers



Product code	Barcode	Size	Packaging	Order Qty	Box Qty
OX-T161210	5060242339578	1/16"	Bag - 500 pcs	1	1
OX-T161220	5060242339516	1/8"	Bag - 500 pcs	1	1
OX-T161230	5060242339493	3/16"	Bag - 500 pcs	1	1



TRADE LONG SOFT TILE SPACERS - CROSS

FEATURES

- Precision molded for accuracy
- 3/16" is solid
- Flexible yet not compressible for ease of installation

Product code	Barcode	Size	Packaging	Order Qty	Box Qty
OX-T161531	5060242339561	3/16"	Bucket - 1000 pcs	1	1



TRADE TILE SPACER - HARD HOLLOW "T"

FEATURES

- Hard plastic - does not compress
- Hollow allowing thin set through
- Can be used as leave-in spacer

Product code	Barcode	Size	Packaging	Order Qty	Box Qty
OX-T161330	5060242339653	3/16"	Bag - 500 pcs	1	1



TRADE TILE SPACERS - HARD "T"

FEATURES

- Hard plastic - does not compress
- Hollow allowing thin set through
- Can be used as leave-in spacer

Product code	Barcode	Size	Packaging	Order Qty	Box Qty
OX-T161310	5060242339691	1/16"	Bag - 250 pcs	1	1
OX-T161320	5060242339592	1/8"	Bag - 500 pcs	1	1



TRADE HARD PLASTIC TILE WEDGES

FEATURES

- Strong & durable plastic tile wedges

Product code	Barcode	Size	Packaging	Order Qty	Box Qty
OX-T161001	5060242339639	3/8" x 1/2" x 1/16"	Bag - 500 pcs	1	1



TRADE TILE WEDGES

FEATURES

- Strong & durable plastic tile wedges

Product code	Barcode	Size	Packaging	Order Qty	Box Qty
OX-T160605	5060242339561	1/4" x 1/4" x 3/16"	Bag - 500 pcs	1	1



PRO XL HYDRO SPONGE

FEATURES

- Premium quality hydrophillated polyester foam has tremendous water holding capacity
- Professional extra large sponge for grouting and general clean up
- Rounded edges minimize digging into grout



Product code	Barcode	Size	Order Qty	Box Qty
OX-P140902	5060359912985	73/8" x 51/4" x 21/4"	1	25

PRO SCRUB PAD - WHITE

FEATURES

- Fine grit replacement pad



Product code	Barcode	Size	Order Qty	Box Qty
OX-P141201	5060359913111	10" x 5"	1	25

PRO PUMP-UP SUCTION LIFTER – PLASTIC HANDLE

FEATURES

- Plastic workings
- Pump action suction activation
- Grips on to any smooth flat surface
- Sturdy steel construction with high carrying capacity
- Max lift capacity 100kg



Product code	Barcode	Cup Size	Order Qty	Box Qty
OX-P170808	9341231029981	8" / 200mm	1	4

PRO PUMP-UP SUCTION LIFTER – BRASS HANDLE

FEATURES

- Brass workings
- Pump action suction activation
- Grips on to any smooth flat surface
- Sturdy steel construction with high carrying capacity
- Max lift capacity 150kg



Product code	Barcode	Cup Size	Order Qty	Box Qty
OX-P170708	9341231029998	8" / 200mm	1	4

TRADE SUCTION LIFTER - SINGLE CUP

FEATURES

- Convenient one hand use
- Approximate load capacity: 40 lbs.



Product code	Barcode	Cup Size	Order Qty	Box Qty
OX-T171101	5060242334566	4 1/2"	1	6



Striking Tools

OX hammers are designed to be perfectly balanced and built to last.

Shock absorbing ergonomically designed handles reduce hand fatigue and vibration. The quality of the steel, the balance and comfort grip handles mean they are perfect for tradesmen who want the job done right, first time every time.





PRO CLAW HAMMER

FEATURES

- Non-slip grip handle with shock reduction
- Forged, one piece steel construction and Precision balanced
- High quality steel for durability



Product code	Barcode	Size	Order Qty	Box Qty
OX-P080116	5060242337994	16oz / 450g	1	4
OX-P080120	9328217003401	20oz / 560g	1	4
OX-P080124	5060242338007	24oz / 680g	1	4

PRO STRAIGHT CLAW RIP HAMMER

FEATURES

- Non-slip grip handle with shock reduction
- Forged, one piece steel construction and Precision balanced
- High quality steel for durability



Product code	Barcode	Size	Order Qty	Box Qty
OX-P082920	5060242338502	20oz / 560g	1	4

PRO FRAMING HAMMER – SMOOTH FACE

FEATURES

- Straight claw hammer designed for frame work
- Non-slip grip handle with shock reduction, Long handle for greater impact
- Forged, one piece steel construction and Precision balanced



Product code	Barcode	Size	Order Qty	Box Qty
OX-P082322	5060242338458	22oz / 624g	1	4
OX-P082328	5060242338014	28oz / 793g	1	4

PRO FRAMING HAMMER – MILLED FACE

FEATURES

- Straight claw hammer designed for frame work
- Non-slip grip handle with shock reduction, Long handle for greater impact
- Forged, one piece steel construction and Precision balanced



Product code	Barcode	Size	Order Qty	Box Qty
OX-P083422	5060242338519	22oz / 624g	1	4
OX-P083428	5060242338533	28oz / 790g	1	4



PRO ULTRASTRIKE FRAMING HAMMER - SMOOTH FACE

FEATURES

- Reinforced fiberglass handle designed to be incredibly durable.
- Drop-forged steel head offers strong striking.
- Unique assembly technique to eliminate the risk of head loosening.

Product code	Barcode	Size	Order Qty	Box Qty
OX-P087320	9341231054082	20oz / 567g	1	4
OX-P087325	9341231054099	25oz / 708	1	4

PRO ULTRASTRIKE FRAMING HAMMER - MILLED FACE

FEATURES

- Reinforced fiberglass handle designed to be incredibly durable.
- Drop-forged steel head offers strong striking.
- Unique assembly technique to eliminate the risk of head loosening.

Product code	Barcode	Size	Order Qty	Box Qty
	9341231050916	20oz / 567g	1	4
OX-P087025	9341231050923	25oz / 708	1	4

TRADE FIBREGLASS HANDLE 20OZ, STRAIGHT CLAW



FEATURES

- Reinforced fiberglass handle designed to be incredibly durable.
- Drop-forged steel head offers strong striking.
- Unique assembly technique to eliminate the risk of head loosening.

Product code	Barcode	Size	Order Qty	Box Qty
OX-P082322	5060242338458	22oz / 624g	1	4

TRADE FIBREGLASS CLAW HAMMER



FEATURES

- Hardened and tempered steel head
- Solid core fiberglass handle
- Ergonomic rubber grip

Product code	Barcode	Size	Order Qty	Box Qty
OX-T080920	9341231013669	20oz / 560g	1	4



PRO FIBREGLASS CLAW HAMMER

FEATURES

- Fibreglass shaft with an injection moulded grip
- Non-slip grip with shock reduction
- Precision balanced



Product code	Barcode	Size	Order Qty	Box Qty
OX-P081616	5060242337581	16oz / 450g	1	4
OX-P081620	5060242337451	20oz / 570g	1	4

PRO DRYWALL HAMMER

FEATURES

- Crowned, scored hammer head to reduce the chance of impact marks on plasterboard
- Cutaway and notched cutting blade for withdrawing nails and cutting laths
- Non-slip grip handle with shock reduction



Product code	Barcode	Size	Order Qty	Box Qty
OX-P082614	5060242338038	14oz / 400g	1	4

TRADE BRICK HAMMER

FEATURES

- Hardened and tempered steel head
- Solid core fibreglass handle
- Ergonomic rubber grip
- Head weight 24oz



Product code	Barcode	Size	Order Qty	Box Qty
OX-T081024	9341231013638	24oz / 680g	1	4

PRO BRICK HAMMER

FEATURES

- Accurately ground chisel end for clean cutting
- Non-slip grip handle with shock reduction
- Forged, one piece steel construction
- Precision balanced



Product code	Barcode	Size	Order Qty	Box Qty
OX-P082424	5060242338021	24oz / 790g	1	4



TRADE FIBREGLASS CLAW HAMMER

FEATURES

- Hardened and tempered steel head
- Solid core fibreglass handle
- Ergonomic rubber grip

Product code	Barcode	Size	Order Qty	Box Qty
OX-T080920	9341231013669	20oz / 560g	1	4



PRO FIBREGLASS CLAW HAMMER

FEATURES

- Fibreglass shaft with an injection moulded grip
- Non-slip grip with shock reduction
- Precision balanced

Product code	Barcode	Size	Order Qty	Box Qty
OX-P081616	5060242337581	16oz / 450g	1	4
OX-P081620	5060242337451	20oz / 570g	1	4



PRO DRYWALL HAMMER

FEATURES

- Crowned, scored hammer head to reduce the chance of impact marks on plasterboard
- Cutaway and notched cutting blade for withdrawing nails and cutting laths
- Non-slip grip handle with shock reduction

Product code	Barcode	Size	Order Qty	Box Qty
OX-P082614	5060242338038	14oz / 400g	1	4



TRADE BRICK HAMMER

FEATURES

- Hardened and tempered steel head
- Solid core fibreglass handle
- Ergonomic rubber grip
- Head weight 24oz

Product code	Barcode	Size	Order Qty	Box Qty
OX-T081024	9341231013638	24oz / 680g	1	4



PRO BRICK HAMMER

FEATURES

- Accurately ground chisel end for clean cutting
- Non-slip grip handle with shock reduction
- Forged, one piece steel construction
- Precision balanced

Product code	Barcode	Size	Order Qty	Box Qty
OX-P082424	5060242338021	24oz / 790g	1	4



TRADE FIBREGLASS HANDLE CLAW HAMMER

FEATURES

- Reinforced fiberglass handle designed to be incredibly durable.
- Drop-forged steel head offers strong striking.
- Unique assembly technique to eliminate the risk of head loosening.
- Heat treatment technique enhances product durability and safety.
- Ergonomic grip design could help users hold the hammer easily.

Product code	Barcode	Size	Order Qty	Box Qty
OX-T081216	9341231019975	16oz / 450g	1	4
OX-T081220	9341231019982	20oz / 560g	1	4



TRADE FIBREGLASS HANDLE STRAIGHT CLAW HAMMER

FEATURES

- Reinforced fiberglass handle designed to be incredibly durable.
- Drop-forged steel head offers strong striking.
- Unique assembly technique to eliminate the risk of head loosening.
- Heat treatment technique enhances product durability and safety.
- Ergonomic grip design could help users hold the hammer easily.

Product code	Barcode	Size	Order Qty	Box Qty
OX-T086020	9341231043888	20oz / 570g	1	4



PRO CALIFORNIA FRAMING HAMMER

FEATURES

- Unique head design – excellent balance for faster strike
- Genuine American hickory handle
- Forged solid steel head and Milled face
- New improved handle design for superior balance

Product code	Barcode	Size	Order Qty	Box Qty
OX-P083318	9341231015908	18oz / 510g	1	4
OX-P083322	9341231012006	22oz / 624g	1	4

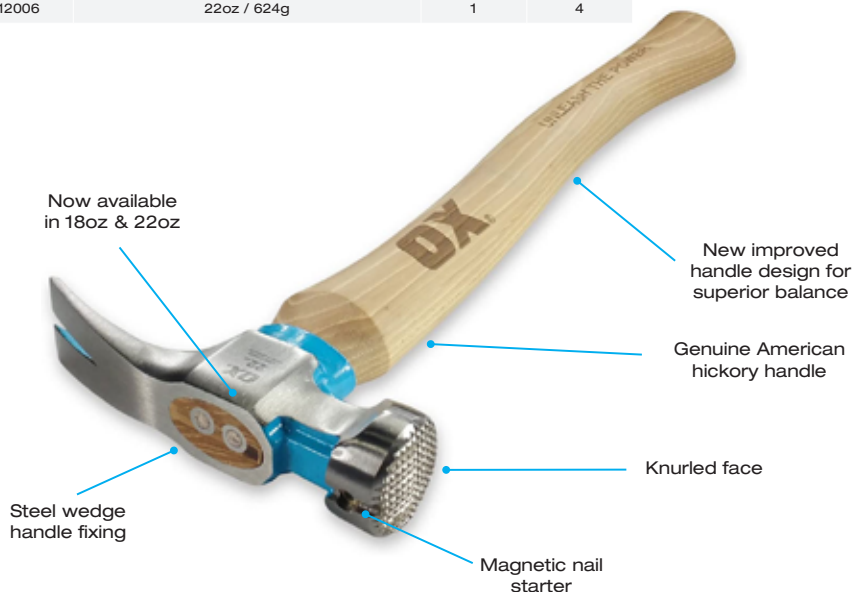



Striking Tools



PRO CALIFORNIA FRAMING HAMMER HICKORY HANDLE

FEATURES

- Milled Face
- New and improved handle design for superior balance
- Unique head design – excellent balance for faster strike

Product code	Barcode	Size	Order Qty	Box Qty
OX-P083622	9341231019760	22oz / 624g	1	4



TRADE FIBREGLASS CLUB HAMMER

FEATURES

- Hardened high quality steel
- Extremely strong fibreglass handle

Product code	Barcode	Size	Order Qty	Box Qty
OX-T081302	5060242332234	2.5lb / 1.1kg	1	4
OX-T081303	9341231013645	3lb / 1.3kg	1	4
OX-T081304	5060242332241	4lb / 1.8kg	1	4



PRO HICKORY HANDLE CLUB HAMMER

FEATURES

- Hardened high quality steel
- Genuine hickory handle

Product code	Barcode	Size	Order Qty	Box Qty
OX-P081102	5060242332395	2.5lb / 1.1kg	1	4
OX-P081104	5060242332401	4lb / 1.8kg	1	4



PRO CLUB HAMMER

FEATURES

- Forged, one piece steel construction
- Non-slip grip handle with shock reduction
- High quality steel for durability

Product code	Barcode	Size	Order Qty	Box Qty
OX-P082703	5060242338045	3lb / 1.3kg	1	4
OX-P082704	5060242338052	4lb / 1.8kg	1	4



TRADE COMBINATION RUBBER MALLET

FEATURES

- Standard black face for general work
- Semi hard white face that will not mark or discolour surfaces
- Strong & light fibreglass handle
- Comfortable grip

Product code	Barcode	Size	Order Qty	Box Qty
OX-T081916	5060242337420	16oz / 450g	1	6
OX-T081924	5060242337437	24oz / 680g	1	6
OX-T081932	5060242337444	32oz / 907g	1	6



PRO DEADBLOW MALLET



FEATURES

- Durable one piece moulded construction
- Shot filled head eliminates rebound

Product code	Barcode	Size	Order Qty	Box Qty
OX-P085248	9341231015274	48oz / 1361g	1	6
OX-P085280	9341231049965	5lb / 2.26kg	1	6

PRO ONAE PIECE RUBBER MALLET



FEATURES

- White non marking rubber
- Steel reinforcement core
- Comfortable grip
- One piece moulded rubber

Product code	Barcode	Size	Order Qty	Box Qty
OX-P080610	9341231011733	35oz / 1000g	1	6

TRADE FIBREGLASS SLEDGE HAMMER



FEATURES

- Hardened high quality steel
- Extremely strong fibreglass handle
- Ergonomic tough rubber grip collar

Product code	Barcode	Size	Order Qty	Box Qty
OX-T081507	9341231013706	7lb / 3.2kg	1	4
OX-T081510	5060242332265	10lb / 4.5kg	1	4
OX-T081512	9341231013720	12lb / 5.4kg	1	4

TRADE FIBREGLASS DEMOLITION HAMMER



FEATURES

- Hardened and tempered steel head
- Solid core fibreglass handle
- Ergonomic rubber grip

Product code	Barcode	Size	Order Qty	Box Qty
OX-T082004	9341231013676	4lb / 1.8kg	1	4

PRO HICKORY HANDLE SLEDGE HAMMER



FEATURES

- Hardened high quality steel
- Genuine hickory handle
- Rubber collar for strike protection

Product code	Barcode	Size	Order Qty	Box Qty
OX-P081407	5060242332418	7lb / 3.2kg	1	4



Demolition Tools

The OX demolition range is a very impressive line up.

The handles are shaped and sized to provide comfort in the hand with shock absorbing technology.

The materials and construction are of the highest quality to stand up to an unbelievable amount of force. Only heavy use can really demonstrate the power and resistance of these tools.





PRO CLAW BAR

FEATURES

- Unique hammer head
- Multi-functional claw bar for striking, prying & pulling
- Comfort non-slip grip handle
- Polished bevelled claw for better access

Product code	Barcode	Size	Order Qty	Box Qty
OX-P083010	5060242339981	10" / 250mm	1	6
OX-P083012	5060242338069	12" / 300mm	1	6

Display box available to order

[OXPOS-CLAWBAR](#)



PRO MOULDING BAR

FEATURES

- Unique hammer head
- Multi-functional moulding bar with extra wide chisel blade
- Comfort non-slip grip handle
- Polished bevelled claw for better access

Product code	Barcode	Size	Order Qty	Box Qty
OX-P083110	5060242338076	10" / 250mm	1	6

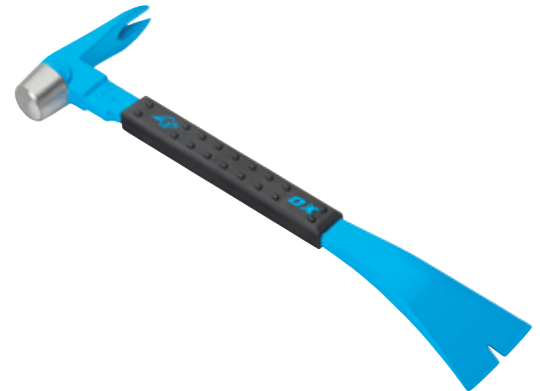

TRADE BRICK BOLSTER

FEATURES

- One piece forged steel for ultimate strength
- Hardened & tempered for durability

Product code	Barcode	Size	Order Qty	Box Qty
OX-T090903	5060242330889	3" / 75mm	1	6
OX-T090904	5060242330896	4" / 100mm	1	6





TRADE BRICK BOLSTER WITH GUARD



FEATURES

- One piece forged steel for ultimate strength
- Hardened & tempered for durability
- Protection hand guard

Product code	Barcode	Size	Order Qty	Box Qty
OX-T090502	5060242331497	2 1/4" / 57mm	1	6
OX-T090503	5060242330933	3" / 75mm	1	6
OX-T090504	5060242330940	4" / 100mm	1	6

PRO ELECTRICIAN'S CHISEL



FEATURES

- Forged chrome vanadium steel
- Dual hand guard
- Soft grip handle
- For cutting & trimming of wood, wallboard & masonry

Product code	Barcode	Blade Width	Order Qty	Box Qty
OX-P092002	5060242334573	2 1/4" / 57mm	1	6

PRO FLOOR CHISEL



FEATURES

- Forged chrome vanadium steel
- Dual hand guard
- Soft grip handle
- For cutting prying and ripping of nails and hardwood flooring

Product code	Barcode	Blade Width	Order Qty	Box Qty
OX-P092103	5060242334542	3" / 76mm	1	6

PRO BRICK CHISEL



FEATURES

- Forged chrome vanadium steel
- Dual hand guard
- Soft grip handle
- For cutting & splitting of bricks & masonry

Product code	Barcode	Size	Order Qty	Box Qty
OX-P092303	5060242334511	3" x 8 1/2"	1	6
OX-P092304	5060242334528	4" x 8 1/2"	1	6



TRADE COLD CHISEL

FEATURES

- One piece forged steel for ultimate strength
- Hardened & tempered for durability
- For cutting & shaping metal

Product code	Barcode	Size	Order Qty	Box Qty
OX-T090110	5060242330858	1" x 10" / 25 x 250mm	1	6
OX-T090112	5060242330865	1" x 12" / 25 x 300mm	1	6
OX-T090118	5060242330872	1" x 18" / 25 x 450mm	1	6
OX-T091206	5060242331442	½" x 6" / 13 x 150mm	1	6
OX-T091212	5060242331473	¾" x 12" / 20 x 300mm	1	6



PRO COLD CHISEL

FEATURES

- Forged chrome vanadium steel
- Dual hand guard
- Soft grip handle
- For cutting & shaping iron, steel, aluminum, copper, brass, nuts & bolts

Product code	Barcode	Size	Order Qty	Box Qty
OX-P092401	5060242334566	1" x 12"	1	6



PRO CONCRETE CHISEL

FEATURES

- Forged chrome vanadium steel
- Dual hand guard
- Soft grip handle
- For cutting & breaking of concrete

Product code	Barcode	Size	Inner Qty	Outer Qty
OX-P092501	5060242334535	3/4" x 12" / 20 x 300mm	1	5



TRADE PLUGGING CHISEL

FEATURES

- Steel plugging chisel
- One piece forged steel for ultimate strength

Product code	Barcode	Size	Order Qty	Box Qty
OX-T091106	5060242330995	230 x 6mm	1	6





PRO HEAVY DUTY PRY BAR



FEATURES

- Powder coated finish all steel
- Hardened steel claw
- Ideal for prying formwork

Product code	Barcode	Size	Order Qty	Box Qty
OX-P092856	9341231025846	56" / 1425mm	1	4

TRADE WRECKING BAR



FEATURES

- Solid steel wrecking bar
- Forged high carbon steel - one piece

Product code	Barcode	Size	Order Qty	Box Qty
OX-T091036	5060242330834	36" / 900mm	1	6

PRO HANDY BAR

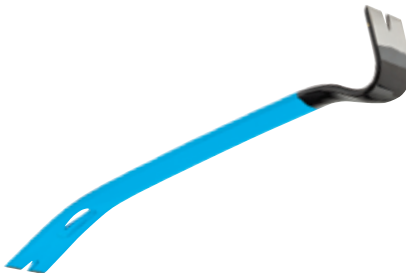

FEATURES

- Heat treated, forged steel
- For pulling, lifting or prying
- Powder coated to provide maximum resistance to rusting

Product code	Barcode	Size	Order Qty	Box Qty
OX-P093015	5060242338083	15" / 380mm	1	6



TRADE DOUBLE ENDED SCUTCH HAMMER

FEATURES

- Hardened high quality steel
- Takes OX scutch combs in both ends, designed for dressing bricks and masonry
- Extremely strong fibreglass handle



Product code	Barcode	Size	Order Qty	Box Qty
OX-T085028	5060359914156	28oz / 790g	1	6

PRO SCUTCH COMBS HOLDERS

FEATURES

- For detachable stone dressing combs
- Heavy duty high carbon steel
- Hardened & tempered for durability

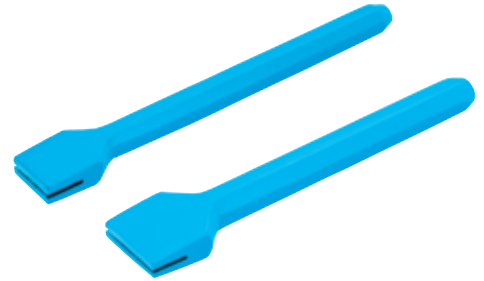

Product code	Barcode	Size	Order Qty	Box Qty
OX-P090310	9341231020759	8" x 1" / 200 x 25mm	1	6

PRO SCUTCH COMBS

FEATURES

- To fit into a scutch comb holder
- For preparation of surface prior to re-rendering
- Pack of 4

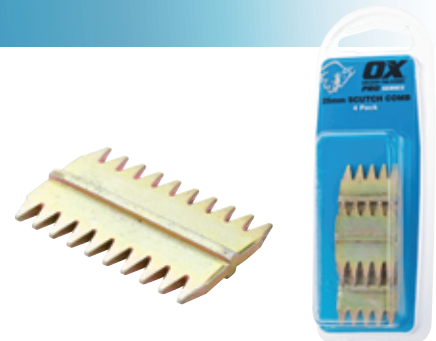

Product code	Barcode	Size	Order Qty	Box Qty
OX-P080725	9341231010712	25mm	1	10
OX-P080738	9341231010729	38mm	1	10



Cutting Tools

Tradesmen demand a lot from their cutting tools.

Our utility knives and saws are designed for ease of use, so that you can change blades without the extra tools, cut faster and longer!





TRADE SNAP OFF KNIFE - 18MM

FEATURES

- 18mm Snap off blade
- Auto lock feature
- Rubber grip
- Removable end cap to use to snap blades
- Display box of 24pcs



Product code	Barcode	Size	Order Qty	Box Qty
OX-T224018-24	19341231016032	18mm	1	4

PRO SOFT GRIP UTILITY KNIFE

FEATURES

- Sleek “flipout” blade storage cartridge in the back of the handle for extra blades
- Quick blade change – “push the button”
- Ergonomic grip for ease of use
- Dual cutting position



Product code	Barcode	Size	Order Qty	Box Qty
OX-P220801	9341231032370	-	1	12

TRADE RETRACTABLE UTILITY KNIFE

FEATURES

- Tough metal construction
- Accepts most standard utility blades
- Blade storage in handle



Product code	Barcode	Size	Order Qty	Box Qty
OX-T220601	5060242335853	-	1	12

TRADE SNAP OFF KNIFE

FEATURES

- High quality fantastic value 18mm snap off blade knife
- Supplied with 2 spare blades stored within the handle
- Premium grade steel and tempered



Product code	Barcode	Size	Order Qty	Box Qty
OX-T223818	5060359916914	18mm	1	12

PRO SNAP OFF KNIFE & BLADES COMBO PACK

FEATURES

- Reinforced Twist Lock for Extra Strength
- OX Ultracut Coated Blades that stay sharp for longer
- Comes with 5 Blades



Product code	Barcode	Size	Order Qty	Box Qty
OX-T223818	9341231045356	-	1	12



Cutting Tools

PRO FIXED BLADE FOLDING KNIFE



FEATURES

- Blade storage in handle
- Swift and easy blade change
- Compact, foldable design

Product code	Barcode	Size	Order Qty	Box Qty
OX-P221301	5060242339349	-	1	20

PRO HEAVY-DUTY FIXED BLADE FOLDING KNIFE



FEATURES

- Strong lightweight construction
- Built in notch for stripping wire and straps
- Blade storage compartment with 3 replacement blades

Product code	Barcode	Size	Order Qty	Box Qty
OX-P224301	5060530357390	-	1	20

PRO SNAP OFF KNIFE BLADES



FEATURES

- Premium grade steel and tempered for the optimum
- Balance of hardness and pliability
- Comes in sturdy plastic storage container of 10 blades

Product code	Barcode	Size	Order Qty	Box Qty
OX-P223910	5060359916921	18mm - 10 Pack	1	20

PRO HEAVY DUTY KNIFE BLADES - 10PK



FEATURES

- General purpose heavy duty blades in dispenser
- High quality SK2 steel
- Extra flexible and durable

Product code	Barcode	Qty	Order Qty	Box Qty
OX-P222010	5060242332159	10 Pack	1	20
OX-P222110	5060242332364	100 Pack	1	6

PRO HOOKED KNIFE BLADES



FEATURES

- Hooked heavy duty blades in dispenser
- High quality SK2 steel
- Extra flexible & durable!

Product code	Barcode	Size	Order Qty	Box Qty
OX-P222510	5060242339042	10 Pack	1	20
OX-P222610	5060242339059	100 Pack	1	6



TRADE HAND SAW

FEATURES

- 20" / 500mm trade handsaw
- Dual angle, 8tpi teeth for superior cutting performance
- High quality 65MN steel blade
- OX ergo fit handle

Product code	Barcode	Size	Order Qty	Box Qty
OX-T130950	9341231016646	20" / 500mm	1	6



PRO HAND SAW

FEATURES

- Ultimate ergonomic soft grip handle for extreme comfort and increased power
- Triple ground and impulse hardened teeth for aggressive cutting and longer life
- Improved stability for faster cutting
- Integral 45 and 90 degree angles built into handle
- Suitable for universal cutting and 8 teeth per inch, 1mm blade thickness

Product code	Barcode	Size	Order Qty	Box Qty
OX-P133250	5060359914095	20" / 500mm	1	6



TRADE JAB SAW WITH HOLSTER

FEATURES

- Supplied with protective holster for safety when not in use
- Hardened & tempered steel blade for increased life
- 8 Teeth per inch
- Non-slip ergonomic handle
- Excellent for wood, plastic & drywall

Product code	Barcode	Size	Order Qty	Box Qty
OX-T131516	5060242338717	6.5" / 165mm	1	10



PRO THREE PIECE HANDSAW KIT

FEATURES

- 65MN Polished and Heat Treated Blade for Superior Performance and life.
- Includes: 13 TPI 14-Inch Panel Saw, 8 TPI 15-Inch Tool Box Saw, and 8 TPI 21-Inch Handsaw.
- Includes a bag to carry all three saws safely across the job site.
- Handles designed for all day comfort on the jobsite.

Product code	Barcode	Size	Order Qty	Box Qty
OX-P432903	9341231044601	-	1	10





Cutting Tools

PRO SNIPS



FEATURES

- 7" / 185mm durable ultra sharp snips
- Ideal for all industrial applications including wire netting, light gauge aluminum, carpet, leather, Kevlar®, and many other items
- Ideal knife replacement tool



Product code	Barcode	Cut Direction	Order Qty	Box Qty
OX-P233001	5060359914804	Straight	1	6

Display box available to order
[OXPOS-PROSNIPS](#)

PRO AVIATION SNIPS



FEATURES

- Heat treated alloy jaws
- Fully adjustable and replaceable jaws
- Rated to cut HRC49
- Max cut 1.5mm mild steel / 0.9 stainless steel

Product code	Barcode	Cut Direction	Order Qty	Box Qty
OX-P231001	9341231032448	Left (red)	1	6
OX-P231002	9341231032455	Right (green)	1	6
OX-P231003	9341231032462	Straight (yellow)	1	6

PRO HEAVY DUTY AVIATION SNIPS



FEATURES

- Extra heavy duty heat treated alloy jaws
- Extra sharp long life serrated jaws for fast accurate cutting
- Ergonomic and comfortable soft grip handles
- Internal one handed auto release system

Product code	Barcode	Cut Direction	Order Qty	Box Qty
OX-P232801	5060359914583	Left (red)	1	6
OX-P232802	5060359914590	Right (green)	1	6
OX-P232803	5060359914606	Straight (yellow)	1	6



PRO STRAIGHT TIN SNIPS

FEATURES

- Hardened steel for durability and clean cut
- Non-slip comfort grip handle



Product code	Barcode	Size	Order Qty	Box Qty
OX-P223010	5060242335846	10" / 250mm	1	6

ULTIMATE ORBIS NARROW HEAD END CUTTING NIPPERS

FEATURES

- Professional quality
- Individually hardened
- Drop forged from special tool steel
- PVC OXGRIP handles
- Max cut thickness 3.5mm / Hardness (Jaw) 61 HRC



Product code	Barcode	Size	Order Qty	Box Qty
OX-P223010	5060242335846	11" / 280mm	1	6

PRO HEAVY DUTY REPLACEMENT SCRAPER - 10 PK

FEATURES

- Heavy duty chrome plated solid steel handle
- Cushion grip
- Solid steel hammer end cap
- The heaviest duty scraper on the market today



Product code	Barcode	Size	Order Qty	Box Qty
OX-P051310	5060359913289	5"	1	20



Site Tools & Accessories

OX offers a premium range of site tools to cater for every need.

Our extensive range of shovels are manufactured to withstand the heat, the cold and the building site. Don't settle for something inferior.





PRO HEAVY DUTY SEALANT GUN

FEATURES

- Heavy duty professional sealant gun, built for ultimate power and durability
- High thrust trigger action with adjustable screw
- Dipped handles for user comfort
- Riveted and reinforce cradle style frame
- Silent mechanism — plastic bushing reduces the notorious caulk gun squeak
- Dripless mechanism pulls back the push rod ensuring caulk does not continue to flow
- Rubber over molded ergonomic grip designed for all day use
- Built-in poker to easily start the caulking
- Ergonomically designed handles coated in rubber keeps wrist in a natural comfortable and balance position, providing years of service
- Silent squeeze mechanism prevents squeaking when trigger is activated - dual plates thrust mechanism ensures sufficient pressure



Product code	Barcode	Size	Order Qty	Box Qty
OX-P044410	5060359918871	10oz / 310ml	1	6
OX-P044429	5060359918888	29oz / 860ml	1	6



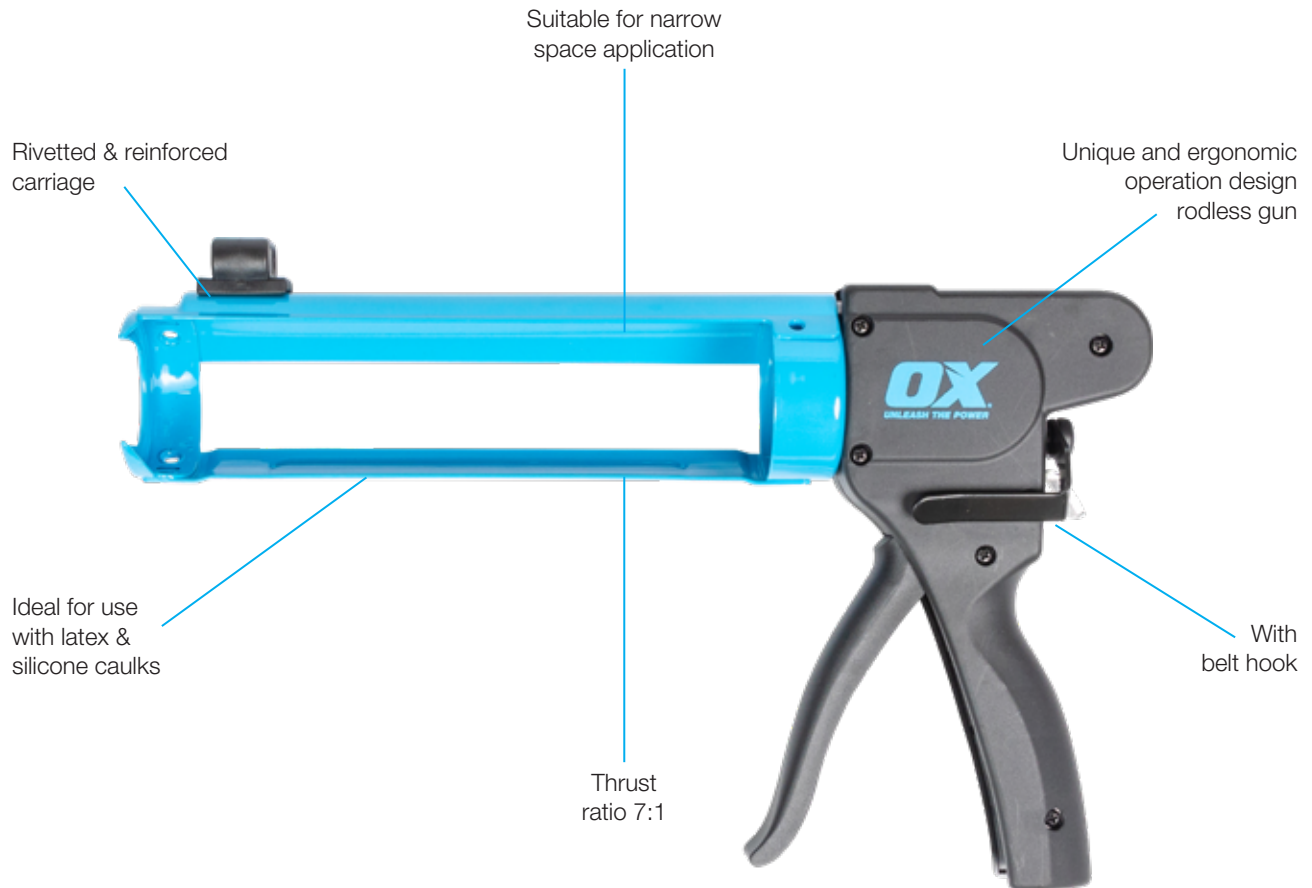

PRO RODLESS CAULK GUN



FEATURES

- Patented design unique To OX Tools
- Lightweight polycarbonate housing
- Single component applicator
- Total length: 340mm
- Capacity: 310ml



Product code	Barcode	Size	Order Qty	Box Qty
OX-P044910	9341231018626	340 mm / 7:1 Thrust Ratio	1	12



PRO STANDARD DRIPLESS CAULK GUN

FEATURES

- Professional sealant gun with highly durable construction
- Free flowing action and quick release trigger
- Built in nozzle cleaning pin
- Tempered steel rod and plate
- High quality steel push rod that produces a 7:1 thrust ratio
- High quality steel tube designed for standard 10oz caulk
- Ergonomically designed handles for all day use
- Built in poker to easily start the caulking
- Dripless mechanism pulls back the push rod ensuring caulk does not continue to flow



Product code	Barcode	Size	Order Qty	Box Qty
OX-P041810	5060359918895	10oz / 310ml	1	6

PRO TUBULAR SEALANT GUN

FEATURES

- Quick release lever
- Suits 600mm bulk cartridges
- Aluminium tube
- Easily dismantled for easy cleaning
- Professional tubular sealant gun for 600ml adhesive sausages



Product code	Barcode	Size	Order Qty	Box Qty
OX-P040215	9341231007361	15" / 380mm	1	6

PRO SAUSAGE GUN

FEATURES

- Sausage and single component applicator
- 12:1 thrust ratio
- Hardness rod
- Attached Puncture tool
- Patented quick fit & toolless plunger system
- Easily press high viscosity materials



Product code	Barcode	Size	Order Qty	Box Qty
OX-P043120	9341231018589	20 Oz	1	6



PRO DUAL THRUST CAULK GUN



FEATURES

- Dual Thrust system able to change from 12:1 to 24:1
- Rubber over molded grips are easy on the hand
- Made from high quality metal and shock absorbing rubber
- 360-degree rotating barrel designed to increase comfort
- With 4 different integrated patented systems
- Designed to be comfortable, practical, and user-friendly

Product code	Barcode	Size	Order Qty	Box Qty
OX-P045430	9341231042942	10 oz	1	6
OX-P045486	9341231043314	29 oz	1	6



PRO DUAL THRUST SAUSAGE GUN



FEATURES

- Dual Thrust system able to change from 12:1 to 24:1
- Made from high quality metal
- Nozzles designed to produce optimal flow and bead size
- Suitable for low to high viscosity materials
- Patented quick fit & toolless plunger system
- Patented 360° barrel rotary type anodized aluminium barrel

Product code	Barcode	Size	Order Qty	Box Qty
OX-P045560	9341231042966	20 Oz	1	6

PRO SEALANT GUN REPLACEMENT NOZZLES



FEATURES

- Genuine OX sealant gun parts
- Suits OX pro sealant gun

Product code	Barcode	Part	Order Qty	Box Qty
OX-P049801	9341231011702	Nozzle - 6PK	1	12



PRO HEAVY DUTY SCRAPER

FEATURES

- Heavy duty chrome plated solid steel handle
- Cushion grip
- Solid steel hammer end cap
- Replaceable blades

Product code	Barcode	Length	Order Qty	Box Qty
OX-P051218	5060359913173	5" / 127 mm	1	5



TRADE FLOOR SCRAPER

FEATURES

- All steel construction & spring steel blade

Product code	Barcode	Blade Size	Order Qty	Box Qty
OX-T050508	9341231011856	8" / 204mm	1	6
OX-T050520	9341231033759	20" / 500mm	1	6

- Replacement spring steel blade

Product code	Barcode	Suits	Order Qty	Box Qty
OX-T059412	9341231033773	OX-T050512	1	12
OX-T059420	9341231033797	OX-T050520	1	12

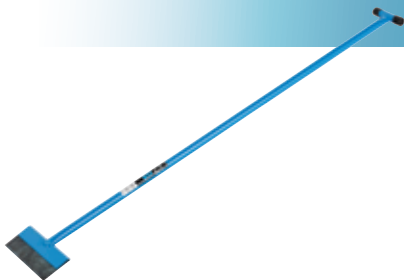

PRO ALL STEEL FLOOR SCRAPER

FEATURES

- All steel construction
- Spring steel blade
- T-Grip handle

Product code	Barcode	Size	Order Qty	Box Qty
OX-P050208	9341231001765	8" / 204mm	1	6

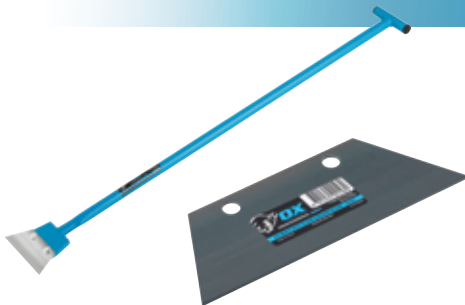

PRO HEAVY DUTY FLOOR SCRAPER

FEATURES

- All steel construction
- Spring steel blade
- Trapezoid blade
- T-Grip handle

Product code	Barcode	Size	Order Qty	Box Qty
OX-P050408	9341231021473	8" / 200mm	1	6



TRADE CONCRETTERS SHOVEL - HAMMERTONE

FEATURES

- 'D' grip handle
- Head size: 250mm x 300mm
- Length: 1040mm
- All steel, pressed and welded construction with a hammertone finish



Product code	Barcode	Length	Order Qty	Box Qty
OX-T281307	9341231016660	1040mm	1	5

TRADE SQUARE MOUTH SHOVEL

FEATURES

- 'D' grip handle
- All steel, pressed and welded construction
- High visibility blue powder coated
- Head size: 250 x 300mm



Product code	Barcode	Length	Order Qty	Box Qty
OX-T280109	9341231000072	1200mm	1	5

TRADE SQUARE MOUTH SHOVEL - LONG HANDLE

FEATURES

- Long handle – rubber grip
- All steel, pressed and welded construction
- High visibility blue powder coated
- Head size: 250 x 300mm



Product code	Barcode	Length	Order Qty	Box Qty
OX-T280212	9341231000096	1500mm	1	5



PRO WATER BOTTLE



FEATURES

- Heavy duty water supply tank
- Portable water tank for sawing and drilling equipment

Product code	Barcode	Lashing Capacity	Order Qty	Box Qty
OX15L	5060135479510	15L	1	1

PRO 750MM SAW HORSE - PAIR



FEATURES

- Locking pin
- Lockable legs
- Length 750mm in height
- Solid bamboo benchtop 800mm
- Durable and sturdy saw horse set

Product code	Barcode	Size	Order Qty	Box Qty
OX-P335675	9341231034466	30" / 750mm - 2 Pack	1	1



PRO 25MM RATCHET TIE DOWN - 4 PACK

FEATURES

- 25mm X 4m polyester webbing
- Lashing capacity 350Kg
- Vinyl coated 'S' hooks at each end
- Breaking strength 500kg
- Pack of four straps



Product code	Barcode	Lashing Capacity	Order Qty	Box Qty
OX-P200904	9341231024139	350kg	1	6

PRO 50MM RATCHET TIE DOWN - SINGLE

FEATURES

- Light weight
- Double locking mechanism
- 2 protective sleeves
- Complies with AS/NZS
- 50mm x 9m blue polyester strap
- Lashing capacity 2500kg
- Breaking strength 5000kg
- Complies with AS/NZS



Product code	Barcode	Lashing Capacity	Order Qty	Box Qty
OX-P201109	9341231011078	2500kg	1	6



Tool Storage

We take our work seriously and believe that every detail has to be designed and manufactured with great care to ensure our products really work and also look good.

If you are looking for hard wearing, functional tool storage solutions to cope with the most extreme work conditions – OX has what you need!





PRO SUPER OPEN MOUTH TOOL BAG

FEATURES

- Extremely tough construction for ultimate durability
- Injected polypropylene hard base
- Strong rubber grip handle and padded shoulder strap
- Multiple use tool compartments
- Waterproof base moulded to fabric



Product code	Barcode	Size	Order Qty	Box Qty
OX-P261645	5060242333750	450 x 310 x 260mm	1	4

PRO OPEN TOOL TOTE BAG

FEATURES

- Extremely tough construction for ultimate durability
- Injected polypropylene hard base
- Heavy duty steel handle with rubber grip
- Open structure for quick and easy tool access
- Multiple use tool compartments
- Waterproof base moulded to fabric



Product code	Barcode	Length	Order Qty	Box Qty
OX-P262618	5060242338618	460 x 250 x 290mm	1	4

PRO CANVAS TOOL STORAGE BAG

FEATURES

- Extremely tough construction for ultimate durability
- Injected polypropylene hard base
- Strong rubber grip handle and padded shoulder strap
- Multiple use tool compartments
- Waterproof base moulded to fabric



Product code	Barcode	Size	Order Qty	Box Qty
OX-P262924	9341231035661	671mm x 203mm x 70mm	1	4



TRADESMAN SUEDE 2 POCKET FASTENER BAG



FEATURES

- Durable leather
- Reinforced double stitching and riveted for jobsite durability
- 2 Pockets designed for all sized fasteners

Product code	Barcode	Size	Order Qty	Box Qty
OX-T263202	9341231018695	460 x 250 x 290mm	1	6

TRADESMAN 7 POCKET DRYWALL TOOL POUCH



FEATURES

- Durable leather
- Reinforced double stitching and riveted for jobsite durability
- 7 Pockets designed for drywall tools

Product code	Barcode	Size	Order Qty	Box Qty
OX-T264802	9341231018558	-	1	6

TRADE 8-POCKET TOOL/FASTENER POUCH



FEATURES

- Heavy duty leather with rivet reinforced at stress points
- Double row stitching for added strength and durability
- Tunnel loop system fits up to 3" wide belt and reinforced at the edges for added durability

Product code	Barcode	Size	Order Qty	Box Qty
OX-T263908	9341231042102	3	1	6

TRADE 4-POCKET FASTENER POUCH, SUEDE LEATHER



FEATURES

- Heavy duty leather with rivet reinforced at stress points
- Double row stitching for added strength and durability
- Tunnel loop system fits up to 3" wide belt and reinforced at the edges for added durability

Product code	Barcode	Size	Order Qty	Box Qty
OX-T264104	9341231042126	3	1	6



TRADE 10-POCKET TOOL/FASTENER POUCH

FEATURES

- Heavy duty leather with rivet reinforced at stress points
- Double row stitching for added strength and durability
- Tunnel loop system fits up to 3" wide belt and reinforced at the edges for added durability

Product code	Barcode	Size	Order Qty	Box Qty
OX-T264010	9341231042119	3	1	6



TRADE 12-POCKET APRON

FEATURES

- Rivet reinforced at stress points
- Double row stitching for added strength and durability
- Two large wide mouth main pockets
- Three medium size front pockets
- 6 Small tool/pencil pockets
- 2" Wide heavy duty webbing belt with a double tongue roller buckle

Product code	Barcode	Size	Order Qty	Box Qty
OX-T264312	9341231042140	2"	1	6





PRO 4-PIECE CONSTRUCTION RIG

FEATURES

- Top Grain Oil-Tanned Leather
- Heavy Duty Rivet Reinforcement
- Belt Tunnel Reinforcement
- Fits Waist Size 29"-46"
- 22 Tool Holders and Pocket Layout for Perfect Rhythm

Product code	Barcode	Size	Order Qty	Box Qty
OX-P263604	9341231038365	3	1	6



PRO 4-PIECE DRYWALLER'S RIG

FEATURES

- 22 pockets for tool and fasteners storage
- Contract stitching for additional durability
- Riveted for added durability
- Fits Waist Size 29"-46"

Product code	Barcode	Size	Order Qty	Box Qty
OX-P263804	9341231038761	3	1	6



PRO FRAMER'S TOOL RIG

FEATURES

- 13 Pockets for tool and fasteners storage
- Contract Stitching For Added Durability
- Belt Tunnel Reinforcements
- Includes OX-P263701, OX-P263401, OX-P263203 and OX-P263303

Product code	Barcode	Size	Order Qty	Box Qty
OX-P263605	9341231019029	-	1	6



PRO TOOL POUCH WITH BELT

FEATURES

- 2 Large Inverted Pockets, 2 Medium, 6 Small Pockets
- A Leather Tape Pocket, 2 Metal Hammer Hangers
- Heavy Duty Leather Belt With Roller Buckle
- Riveted For Added Strength

Product code	Barcode	Size	Order Qty	Box Qty
OX-P260701	9341231010545	36"	1	6
OX-P260702	9341231010552	40"	1	6



PRO FRAMER'S RIG WITH SUSPENDERS

FEATURES

- Reinforced with Heavy Duty rivets at Common Stress Points
- 3-Inch tool belt brings all the piece together, adding comfort
- Crafted from Strong, High-Quality, Oil-tanned Leather
- Fully Adjustable Chest Strap and Leather Loops

Product code	Barcode	Size	Order Qty	Box Qty
OX-P263609	9341231039720	-	1	6



PRO 4 POCKET POUCH WITH DUAL HAMMER HOLDERS

FEATURES

- Top Grain Oil-Tanned Leather
- Heavy Duty Rivet Reinforcement
- Belt Tunnel Reinforcement
- 4 Tool Holders and Pockets

Product code	Barcode	Size	Order Qty	Box Qty
OX-P263701D	9341231038860	3	1	6



PRO FASTENER BAG, OIL-TANNED LEATHER, 3 POUCH

FEATURES

- Top grain oil tanned leather
- Heavy duty rivet reinforcement
- Belt tunnel reinforcement
- 3 Pouches for tools

Product code	Barcode	Size	Order Qty	Box Qty
OX-P263503	9341231038358	3	1	6



PRO FRAMER'S TOOL BAG, OIL-TANNED LEATHER, 3 POUCH

FEATURES

- Top grain oil tanned leather
- Heavy duty rivet reinforcement
- Belt tunnel reinforcement
- 3 Pouches for tools and fasteners

Product code	Barcode	Size	Order Qty	Box Qty
OX-P263203	9341231038327	3	1	6



PRO ELECTRICIAN'S POUCH, OIL TANNED LEATHER

FEATURES

- Top-grain oil tanned leather
- Heavy-duty rivet reinforcement
- Fits 3" wide tool belt
- Pockets designed for electricians' tools

Product code	Barcode	Size	Order Qty	Box Qty
OX-P263402	9341231018138	2"	1	6



PRO DRYWALLER'S TOOL POUCH

FEATURES

- Top grain oil-tanned leather
- Heavy duty rivet reinforcement
- 12 Tool holders and pockets

Product code	Barcode	Size	Order Qty	Box Qty
OX-P263801	9341231038389	3	1	6





PRO 10-POCKET TOOL/FASTENER POUCH



FEATURES

- Top grain oil-tanned leather
- Heavy duty rivet reinforcement
- Belt tunnel reinforcement
- 10 Tool holders and pockets

Product code	Barcode	Size	Order Qty	Box Qty
OX-P263701	9341231038372	3	1	6

PRO 10-POCKET TOOL/FASTENER POUCH



FEATURES

- Top grain oil-tanned leather
- One large main pocket with smaller internal pockets
- 2 front nail and screw pockets
- 2 x leather hammer loops

Product code	Barcode	Size	Order Qty	Box Qty
OX-P260703	9341231010569	-	1	6

PRO TAPE MEASURE POUCH, OIL TANNED LEATHER



FEATURES

- Top-grain oil tanned leather
- Heavy-duty rivet reinforcement
- Fits 2" wide tool belt
- Fits 16, 25, & 35 ft tape measures

Product code	Barcode	Size	Order Qty	Box Qty
OX-P263403	9341231018145	2"	1	6

PRO UTILITY KNIFE POUCH, OIL TANNED LEATHER



FEATURES

- Top-grain oil tanned leather
- Heavy-duty rivet reinforcement
- Fits 2" wide tool belt
- Fits utility knives, aviation snips and similar sized tools

Product code	Barcode	Size	Order Qty	Box Qty
OX-P263404	9341231018152	-	1	6

PRO DRILL/IMPACT DRIVER HOLSTER, OIL TANNED LEATHER



FEATURES

- Top-grain oil tanned leather
- Heavy-duty rivet reinforcement
- Fits 2" wide tool belt
- Fits most popular cordless drills and impact drivers

Product code	Barcode	Size	Order Qty	Box Qty
OX-P263405	9341231018169	-	1	6



PRO HAMMER HOLDER

FEATURES

- Top grain oil-tanned leather
- Heavy duty rivet steel hammer loop
- Perimeter stitching reinforcement
- Fits 3" wide belts

Product code	Barcode	Size	Order Qty	Box Qty
OX-P263401	9341231038341	-	1	6



PRO HAMMER HOLDER - FIXED

FEATURES

- High quality leather fixed hammer holder
- Rust proof fixed metal hammer hanger
- Large slots for most tool belts

Product code	Barcode	Size	Order Qty	Box Qty
OX-P260501	9341231010590	-	1	6



PRO HAMMER HOLDER - SWIVEL

FEATURES

- High quality leather swivel hammer holder
- Rust proof fixed metal hammer hanger
- Wide belt slots

Product code	Barcode	Size	Order Qty	Box Qty
OX-P260502	9341231010606	-	1	6



PRO TAPE MEASURE HOLDER

FEATURES

- High quality all leather tape measure holder
- Fits most models of tapes
- Close with strap and snap
- Two finger push up pocket

Product code	Barcode	Size	Order Qty	Box Qty
OX-P260503	9341231010613	-	1	6



PRO CHISEL HOLDER

FEATURES

- Designed to fit wood chisels, rules and knives
- High quality all leather chisel holder
- Wide belt slots

Product code	Barcode	Size	Order Qty	Box Qty
OX-P260504	9341231010620	-	1	6





PRO CORDLESS DRILL HOLDER

FEATURES

- Fits medium to large size cordless drills
- 3 small bit pockets, close with stap and snap
- Wide belt slots

Product code	Barcode	Size	Order Qty	Box Qty
OX-P260505	9341231010637	-	1	6



TRADE 2" TOOL BELT, NATURAL LEATHER

FEATURES

- Top-grain saddle leather
- Heavy-duty rivet reinforcement
- 2" wide tool belt
- Perimeter stitching reinforcement

Product code	Barcode	Size	Order Qty	Box Qty
OX-T263313	9341231018817	29" - 46"	1	6



TRADE STEEL LOOP HAMMER HOLDER

FEATURES

- Top-grain leather
- Heavy-duty rivet reinforcement
- Fits 3" wide tool belt
- Holds all types of hammers

Product code	Barcode	Size	Order Qty	Box Qty
OX-T264901	9341231042171	3	1	6



TRADE NYLON PADDED SUSPENDERS

FEATURES

- Padded suspender for added comfort
- Fully adjustable front and back
- Fits all sizes
- Heavy duty webbing for added strength and durability

Product code	Barcode	Size	Order Qty	Box Qty
OX-T264501	9341231042164	3	1	6



PRO SUSPENDERS

FEATURES

- Padded support is made from heavy-duty nylon with foam support
- Durable Oil Tanned leather creating a solid premium appeal
- Fully adjustable chest strap
- Leather loops help to secure attachment to your tool belt

Product code	Barcode	Size	Order Qty	Box Qty
OX-P263501	9341231039713	3	1	6



PRO 2" TOOL BELT, OIL-TANNED LEATHER

FEATURES

- Top grain oil-tanned leather
- fits waist size 29"-46"
- Reinforced stitching for durability



Product code	Barcode	Size	Order Qty	Box Qty
OX-P263313	9341231038884	Large	1	6

PRO 3" TOOL BELT, OIL-TANNED LEATHER

FEATURES

- Top-grain oil-tanned leather
- Heavy-duty rivet reinforcement
- 3" Wide tool belt
- Perimeter stitching reinforcement



Product code	Barcode	Size	Order Qty	Box Qty
OX-P263301	9341231017612	Small/medium: 29" - 39"	1	6
OX-P263303	9341231038334	Large: 33.5" - 43.5"	1	6
OX-P263305	9341231017629	XX-Large: 35.5" - 50.5"	1	6

PRO BELT WITH SUPPORT

FEATURES

- High-grade oil tanned leather belt supports
- Double stitching for added durability
- Metal roller buckle



Product code	Barcode	Size	Order Qty	Box Qty
OX-P260736	9341231010644	36"	1	6
OX-P260740	9341231010651	40"	1	6

TRADE PADDED NYLON BELT

FEATURES

- Top grain oil-tanned leather
- Heavy duty rivet reinforcement
- Perimeter stitching reinforcement
- 3" Wide tool belt
- Fits waist size 29"-46"



Product code	Barcode	Size	Order Qty	Box Qty
OX-T264403	9341231042157	Large: 29"-46"	1	6



PRO DYNAMIC NYLON 4 POCKET POUCH

FEATURES

- Crafted from 1680D Ballistic Nylon with PVC Coating.
- Hook & Rivets are electrophoretic coated iron for extreme durability.
- 4 versatile pockets.
- Pouch is compatible with 2-inch & 3-Inch belts.
- Pouch is water and UV resistant.

Product code	Barcode	Size	Order Qty	Box Qty
OX-P266205	9341231039652	-	-	-



PRO DYNAMIC NYLON 7 POCKET POUCH

FEATURES

- Crafted from 1680D Ballistic Nylon with PVC Coating.
- 7 dedicated pockets to store a wide variety of tools.
- Pouch is compatible with 2-inch & 3-Inch belts.
- Pouch is water and UV resistant.
- Hook & Rivets are electrophoretic coated iron

Product code	Barcode	Size	Order Qty	Box Qty
OX-P266202	9341231039676	-	-	-

PRO DYNAMIC 10 POCKET POUCH WITH DUAL HAMMER HOLDER



FEATURES

- 1680D Ballistic Nylon with PVC Coating.
- Electrophoretic coated Hook & Rivets.
- 10 Pockets, pencil pockets, and two hammer holders.
- Water and UV resistant.

Product code	Barcode	Size	Order Qty	Box Qty
OX-P266210	9341231039683	-	-	-



PRO DYNAMIC NYLON FASTENER POUCH

FEATURES

- 1680D Ballistic Nylon with PVC Coating.
- Electrophoretic coated Hook & Rivets.
- Five Pockets, Pencil Holder, Clawbar loop, & Tape Measure Clip
- Water and UV resistant.

Product code	Barcode	Size	Order Qty	Box Qty
OX-P266207	9341231039683	-	-	-



PRO DYNAMIC NYLON FRAMER POUCH

FEATURES

- 1680D Ballistic Nylon with PVC Coating.
- Electrophoretic coated Hook & Rivets.
- Five Pockets, Pencil Holder, Clawbar loop, & Tape Measure Clip.
- Water and UV resistant.



Product code	Barcode	Size	Order Qty	Box Qty
OX-P266206	9341231039669	-	-	-

PRO DYNAMIC NYLON DRYWALL POUCH

FEATURES

- Crafted from 1680D Ballistic Nylon with PVC Coating.
- Hook & Rivets are electrophoretic coated iron.
- 4 dedicated pockets, 3 Tool Holders
- Compatible with 2-inch & 3-Inch belts.
- Pouch is water and UV resistant.



Product code	Barcode	Size	Order Qty	Box Qty
OX-P266201	9341231039690	-	-	-

PRO DYNAMIC NYLON 4 POCKET ROOFER'S POUCH

FEATURES

- Crafted from 1680D Ballistic Nylon with PVC Coating.
- Hook & Rivets are electrophoretic coated iron.
- 4 dedicated pockets for essential roofing tools.
- Pouch is water and UV resistant.



Product code	Barcode	Size	Order Qty	Box Qty
OX-P266204	9341231039645	-	-	-

PRO DYNAMIC NYLON ELECTRICIANS POUCH

FEATURES

- Crafted from 1680D Ballistic Nylon with PVC Coating.
- Hook & Rivets are electrophoretic coated iron.
- 2 dedicated pockets for larger tools and 12 different tool holders
- Pouch is water and UV resistant



Product code	Barcode	Size	Order Qty	Box Qty
OX-P266203	9341231044410	-	-	-



Tool Storage

PRO DYNAMIC NYLON FIXED HAMMER HOLDER



FEATURES

- 1680D Ballistic Nylon with PVC Coating.
- Electrophoretic coated Hook & Rivets.
- Has a fixed hammer holder.
- Hammer holder is compatible with 2-inch & 3-inch belts.

Product code	Barcode	Size	Order Qty	Box Qty
OX-P266507	9341231044557	-	-	-

PRO DYNAMIC NYLON SWIVEL HAMMER HOLDER



FEATURES

- Crafted from 1680D Ballistic Nylon with PVC Coating.
- Hook & Rivets are electrophoretic coated iron for extreme durability.
- Holder swivels so that the hammer moves with the contractor.
- Swiveling hook makes holstering quick and easy

Product code	Barcode	Size	Order Qty	Box Qty
OX-P266506	9341231039560	-	-	-

PRO SWIVEL AIR GUN TOOL HOLDER



FEATURES

- Crafted from 1680D Ballistic Nylon with PVC Coating.
- Hook & Rivets are electrophoretic coated iron.
- Compatible with 2-inch & 3-inch belts.
- Designed to fit most air guns

Product code	Barcode	Size	Order Qty	Box Qty
Ox-P266501	9341231039775	-	-	-

PRO DYNAMIC NYLON SNIP & UTILITY KNIFE POUCH WITH HAMMER HOLDER



FEATURES

- Crafted from 1680D Ballistic Nylon with PVC Coating.
- Pouch is compatible with 2-inch & 3-Inch belts.
- Swiveling hook makes holstering quick and easy
- Hook & Rivets are electrophoretic coated iron

Product code	Barcode	Size	Order Qty	Box Qty
OX-P266503	9341231039614	-	-	-



PRO DYNAMIC NYLON SNIP & UTILITY KNIFE POUCH

FEATURES

- Crafted from 1680D Ballistic Nylon with PVC Coating.
- Hook & Rivets are electrophoretic coated iron.
- Has a pocket for utility knife, snips, pencils, screwdrivers, or pliers.



Product code	Barcode	Size	Order Qty	Box Qty
OX-P266504	9341231039607	-	-	-

PRO DYNAMIC NYLON TAPE MEASURE HOLDER

FEATURES

- 1680D Ballistic Nylon with PVC Coating.
- Reinforced Stitching, Rivets are electrophoretic coated iron.
- Compatible with nearly all tape measures.
- Swap onto your favorite 2-inch or 3-inch belts.



Product code	Barcode	Size	Order Qty	Box Qty
OX-P266508	9341231050046	-	-	-

PRO DYNAMIC NYLON CORDLESS DRILL/DRIVER POUCH

FEATURES

- Crafted from 1680D Ballistic Nylon with PVC Coating.
- Reinforced Stitching, Rivets are electrophoretic coated iron.
- Fits 2-inch or 3-inch belts.
- Fits most drills. Secures with velcro strap for quick holstering and retrieval.



Product code	Barcode	Size	Order Qty	Box Qty
OX-P266505	9341231039584	-	-	-

PRO DYNAMIC NYLON SMART PHONE HOLDER

FEATURES

- Crafted from 1680D Ballistic Nylon with PVC Coating.
- Reinforced Stitching, Rivets are electrophoretic coated iron.
- Fits on your favorite 2-inch or 3-inch belts.
- Fits Android and Apple Phones.
- Quick retrieval velcro holster straps holds your phone securely.



Product code	Barcode	Size	Order Qty	Box Qty
OX-P266502	9341231039621	-	-	-



PRO DYNAMIC NYLON SERIES TOOL BELT - 2" WIDE



FEATURES

- Made from leather, reinforced stitching, and heavy-duty rivets.
- Interior soft padding offers all-day comfort in a compact package.
- Fits all pouches compatible with 2" tool belts.

Product code	Barcode	Size	Order Qty	Box Qty
OX-P266630	9341231039546	Small/Medium: 30" - 42"	-	-
OX-P266642	9341231039577	Large: 42" - 48"		

PRO DYNAMIC NYLON SERIES TOOL BELT - 3" WIDE



FEATURES

- Made from leather, reinforced stitching, and heavy-duty rivets
- Interior soft padding offers all-day comfort in a compact package
- Fits waist sizes between 30" and 42"
- Fits all pouches compatible with 3" tool belts

Product code	Barcode	Size	Order Qty	Box Qty
OX-P266730	9341231044595	Small/Medium	-	-

PRO DYNAMIC NYLON BACK SUPPORT



FEATURES

- Crafted from 1680D Ballistic Nylon with PVC Coating
- Adds support on your lower back
- Pouch is water and UV resistant
- Hook & Rivets are electrophoretic coated iron

Product code	Barcode	Size	Order Qty	Box Qty
OX-P266410	9341231044540	-	-	-

PRO DYNAMIC NYLON SUSPENDERS



FEATURES

- 1680D Ballistic Nylon with PVC Coating
- Electrophoretic coated Hook & Rivets
- Integrated storage on the shoulder straps
- Suspenders come with loops and clips, attaches to belts or loops

Product code	Barcode	Size	Order Qty	Box Qty
OX-P266401	9341231039638	-	-	-



PRO DYNAMIC NYLON FRAMER'S RIG

FEATURES

- Crafted from 1680D Ballistic Nylon with PVC Coating
- Electrophoretic coated Hook & Rivets
- Added back support gives ultimate comfort
- Includes a fastener pouch, framing pouch and hammer holder



Product code	Barcode	Size	Order Qty	Box Qty
OX-P266301	9341231039911	-	-	-

PRO DYNAMIC NYLON FRAMER'S RIG WITH SUSPENDERS

FEATURES

- 1680D Ballistic Nylon with PVC Coating
- Electrophoretic coated Hook & Rivets
- Pouch is water and UV resistant
- Includes a 10 Pocket Pouch, 7 Pocket Pouch, Back Support, Suspenders, and a Hammer Holder



Product code	Barcode	Size	Order Qty	Box Qty
OX-P266303	9341231050077	-	-	-



Safety / PPE

If you are looking for hard wearing, functional Personal Protection Equipment to cope with the most extreme work conditions – OX has what you need.

Like you, we take our work seriously and believe that every detail has to be designed and manufactured with great care to ensure our products really work and also look good.

By controlling the entire chain, from design to production to the central warehouse, we can be sure that our products are of unmatched quality and consistency.

All OX safety products meet 'EN or CE standards' where applicable.

OX is known for a 'whatever it takes attitude'. Our products pass extensive network of quality checks. If we have failed somewhere in the chain, we will correct it. To us a failed product is the same as a broken trust.

Once you have tried OX Safety you will never leave it!





Glove type	Abrasion Resistance	Cut Resistance	Tear Resistance	Puncture Resistance	Cutting Resistance (TDM)	Applications / Features													
						Thermal/Cold Resistant	Scaffolding	Joinery	Bricklaying	Painting & Decorating	Inspection	Automotive	Plumbing	Electrics	General Assembly	Welding	Waterproof	Glass & Sheet Metal Handling	
Foam Latex Thermal - Waterproof Glove OX-S483909 (L) OX-S483910 (XL)	3	X	4	3	X	✓	✓	✓	✓	✓	✓	✓	✓	✓	✓	✓	✓	✓	
Polyester Lined Nitril Glove OX-S484609 (L) OX-S484610 (XL)	2	1	3	2	X	✓	✓	✓	✓	✓	✓	✓	✓	✓	✓	✓	X	X	
Latex Flex OX-S484209 (L) OX-S484210 (XL)	2	1	3	1	X	X	✓	✓	✓	✓	✓	✓	✓	✓	✓	✓	X	X	



FOAM LATEX THERMAL GLOVES - WATERPROOF

FEATURES

- Thermal glove for great warmth in cold external conditions, fully dipped giving complete water resistance and protection to skin from oily substances, anti-slip sandy coating, great for light metal fabrication, parts assembly and general handling
- Conforms to EN388 & EN511

Product code	Barcode	Size	Order Qty	Box Qty
OX-S483909	5060359917218	9 (Large)	1	120
OX-S483910	5060359917225	10 (X Large)	1	120



HAND PROTECTION

SAFETY POLYESTER LINED NITRILE GLOVE - 5 PK

FEATURES

- 13 gauge polyester knit wrist with a smooth nitrile coated palm
- Made of high performance nitrile, provides outstanding combination of strength and grip
- Offers excellent dry grip by moving oils and liquids away from the glove surface. Prevents grease oil and water penetration
- Conforms to EN388 standards

Product code	Barcode	Size	Order Qty	Box Qty
OX-S484609	9341231018732	9 (Large)	1	25
OX-S484610	9341231017513	10 (X Large)	1	25



LATEX FLEX GLOVES

FEATURES

- Very lightweight flexible glove, with superior grip for component handling, general assembly, electronics, light engineering works, joinery, plumbing, automotive and inspection.
- Conforms to EN388

Product code	Barcode	Size	Order Qty	Box Qty
OX-S484209	5060242337345	9 (Large)	1	120
OX-S484210	5060242337352	10 (X Large)	1	120



PU FLEX CUT 5 GLOVES

FEATURES

- Combining cut resistance, comfort, dexterity and handle in creating a seamless PU palm dipped liner
- Cut 5 specific PU palm grip gloves provide protection from sharp edged objects
- Conforms to EN388

Product code	Barcode	Size	Order Qty	Box Qty
OX-S249209	5060242334436	9 (Large)	1	120





All OX Gloves are individually packed with hanging display packaging



SAFETY HEAVY DUTY WORK SOCKS

FEATURES

- Specifically designed and recommended for STS steel toe cap safety shoes and boots
- Hard wearing reinforced heel and toe for durability
- The triple padded toe protects from chafing and blistering by steel toe caps
- Fully cushioned foot, and sole of these provides comfort against repetitive impact
- With a fully cushioned foot, the cushioned sole of these chunky socks provide comfort against repetitive impact



Product code	Barcode	Size	Order Qty	Box Qty
OX-W551001	5060359918901	UK 6-11 (EU 39-45)	1	25

PRO PREMIUM GEL KNEE PADS

FEATURES

- Ultimate comfort for use over long periods
- Anti-compression air-injected gel
- Eva form core gives maximum cushioning
- Perforated neoprene lining keeps away moisture
- One size fits all
- Easy positioning of knee pad



Product code	Barcode	Size	Order Qty	Box Qty
OX-S242006	9341231001161	-	1	120

PRO DELUXE KNEE PADS

FEATURES

- Durable rubber face with foam 'liner
- One size fits all
- Quick release 'hook and loop' fastening
- Double strap



Product code	Barcode	Size	Order Qty	Box Qty
OX-S240102	9341231011740	-	1	120





Diamond Tools

OX has been innovating diamond tools for over 46 years and is now clearly recognized as one of the leading brands of choice and at the forefront of technology.

With our 46 years of experience as well as our product and market innovation, we deliver design solutions to meet ever-evolving customer requirements.

Our award winning diamond tools are produced in some of the world's most technically advanced laboratories and factories, guaranteeing the highest manufacturing quality.





Product guarantees & safety

The concept of safety is fundamental to the philosophy of the OX range. It is interwoven into the very fiber of innovation, design and production from concept to after sales service.



EN13236
Blades conform to USA, European and Australian standards.



Full 'No Hassle' Guarantee
All OX products are backed by our full 'No hassle' guarantee – Ensuring confidence of distributors and their customers.



Diamond Innovation
Ongoing development provides increased performance on existing products and innovative new diamond solutions.



Safety
Products undergo rigorous safety and vibration testing at our research & development facility, and in the field.



Professional Builders Award
Professional builders coveted 'Top Product' Award was won by the OX-PU10 PROFESSIONAL diamond blade in 2006.



Ultimate Guarantee
Ultimate products undergo extreme testing – the OX-PU10 undergoes factory testing +80% more demanding than the requirements of EN13236.



Hand/Arm Vibration
OX products were among the first to be tested and certified safe for hand/arm vibration.



Extra Safe
Our safety policy is an integral part of our company ethos with policies incorporating ISO18001.



Staff
Staff safety and care is no afterthought. Our personal and individual approach is reflected in our attitude to customers and staff alike.



Environmental
Showing that we care: Manufacturing operations accredited to ISO 14001 environmental systems.

We have a responsibility. Quality control systems and environmental and safety management ensure that our care covers not only our products and our customers – but that our ethical guidelines address issues such as staff safety and care for the environment.



RECOMMENDATION GUIDE

For specific advice, call or email your OX representative.

APPLICATION GUIDE	TU10	TC10	TC15	TB10	TA10	PU10	PB10	PC15	PA10	UU10	UC10	UCT	UCTT	UCTR	UGT	
Aerated Concrete	👉	👍	👍	👍	👎	👉	👍	👍	👍	👍	👍	👎	👎	👎	👎	
Alumina	👍	👎	👎	👎	👎	👍	👎	👎	👎	👎	👎	👎	👎	👎	👎	
Asphalt / Bitumen	👎	👎	👎	👍	👍	👍	👍	👎	👍	👎	👎	👎	👎	👎	👎	
Bluestone	👍	👎	👎	👎	👎	👍	👎	👍	👎	👍	👍	👎	👎	👎	👎	
Brick - Clay	👍	👎	👎	👎	👎	👍	👎	👎	👎	👍	👎	👎	👎	👎	👎	
Brick - Concrete	👉	👍	👍	👉	👉	👍	👍	👍	👉	👍	👉	👎	👎	👎	👎	
Brick - Lightweight	👉	👍	👍	👉	👎	👉	👉	👍	👎	👍	👍	👎	👎	👎	👎	
Brick - Refractory (Fire)	👉	👎	👎	👎	👎	👉	👎	👍	👎	👍	👍	👎	👎	👎	👎	
Cement - Pipe	👍	👍	👍	👉	👎	👍	👉	👍	👎	👍	👍	👎	👎	👎	👎	
Cement - Roof Tiles	👍	👍	👍	👉	👎	👍	👉	👍	👎	👍	👍	👎	👎	👎	👎	
Cement - Sheeting	👍	👉	👉	👎	👎	👍	👎	👉	👎	👍	👉	👎	👎	👎	👎	
Cement - Block	👍	👍	👍	👉	👎	👍	👉	👍	👎	👍	👍	👎	👎	👎	👎	
Cement Pipe - Steel Reinforced	👍	👎	👎	👎	👎	👍	👎	👎	👎	👎	👎	👎	👎	👎	👎	
Ceramic Tiles - Fully Vitrified	👎	👎	👎	👎	👎	👎	👎	👎	👎	👎	👎	👍	👍	👍	👉	
Ceramic Tiles - General	👎	👎	👎	👎	👎	👎	👎	👎	👎	👎	👎	👍	👍	👍	👉	
Concrete - Cured	👉	👍	👍	👉	👎	👍	👉	👍	👎	👍	👍	👎	👎	👎	👎	
Concrete - Cured Reinforced	👍	👎	👎	👎	👎	👍	👎	👎	👎	👎	👎	👎	👎	👎	👎	
Concrete - Green	👎	👎	👎	👉	👍	👎	👉	👎	👍	👎	👎	👎	👎	👎	👎	
Concrete - Lightweight	👉	👍	👍	👎	👎	👉	👎	👍	👎	👍	👍	👎	👎	👎	👎	
Demolition Work	👍	👎	👎	👎	👎	👍	👎	👎	👎	👎	👎	👎	👎	👎	👎	
Engineered Stone	👎	👎	👍	👉	👎	👉	👉	👍	👎	👍	👍	👎	👎	👎	👎	
Fiber Cement Sheet	👍	👎	👎	👎	👎	👍	👎	👎	👎	👎	👎	👎	👎	👎	👎	
Fiberglass	👉	👎	👎	👎	👎	👉	👎	👎	👎	👎	👎	👎	👎	👎	👎	
Glass (Tile & Mosaics)	👎	👎	👎	👎	👎	👎	👎	👎	👎	👎	👎	👉	👉	👉	👍	
Granite	👍	👎	👎	👎	👎	👍	👎	👉	👎	👉	👉	👎	👎	👎	👎	
Limestone	👍	👎	👎	👎	👎	👍	👎	👍	👎	👍	👍	👎	👎	👎	👎	
Marble	👉	👎	👎	👎	👎	👉	👎	👎	👎	👎	👎	👍	👍	👍	👉	
Mortar	👎	👎	👎	👍	👍	👎	👍	👎	👍	👎	👎	👎	👎	👎	👎	
Natural Stone	👍	👉	👉	👎	👎	👍	👎	👍	👎	👍	👍	👎	👎	👎	👎	
Porcelain	👎	👎	👎	👎	👎	👎	👎	👎	👎	👎	👎	👍	👍	👍	👉	
Roof Tile - Cement	👉	👉	👉	👍	👎	👉	👍	👉	👎	👍	👉	👎	👎	👎	👎	
Roof Tile -Clay	👍	👉	👉	👎	👎	👍	👎	👍	👎	👍	👍	👎	👎	👎	👎	
Sandstone	👉	👉	👉	👉	👍	👉	👉	👉	👍	👉	👉	👎	👎	👎	👎	
Slate	👍	👎	👎	👉	👎	👍	👉	👍	👎	👉	👍	👎	👎	👎	👎	
Steel	👍	👎	👎	👎	👎	👍	👎	👎	👎	👎	👎	👎	👎	👎	👎	
Terracotta	👎	👎	👎	👎	👎	👉	👎	👎	👎	👍	👎	👎	👎	👎	👎	
Terraazzo	👎	👎	👎	👎	👎	👉	👎	👎	👎	👍	👎	👎	👎	👎	👎	
LEGEND						Will Cut Well	👍	Will Cut	👉	Will Not Cut			👎			



World leading technology...



Only the finest quality of diamond is used in the production of OX products

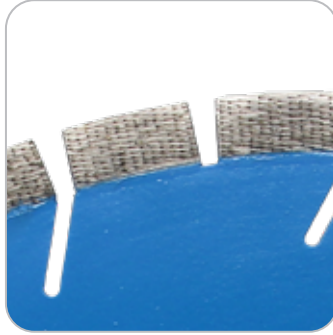

State of the art laser technology for ultimate performance and safety

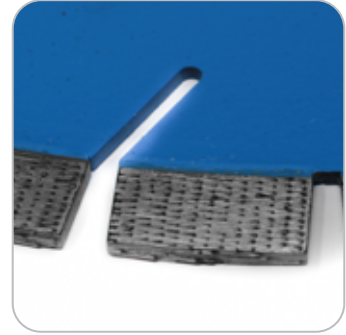

Blade cores are made of the highest quality steel, precision engineered, ground and hardened

What is 'wave' technology?

OX Tools developed the UU10 ULTIMATE UNIVERSAL DIAMOND BLADE with WAVE Technology to tackle the toughest materials on the jobsite. We LIVE THE TRADE and work closely with contractors to prove our technology.

We are committed to increasing productivity which in turns makes you more money. The WAVE technology increases the speed of cut, increases the life of the blade, reduces vibration and makes the cutting experience better!

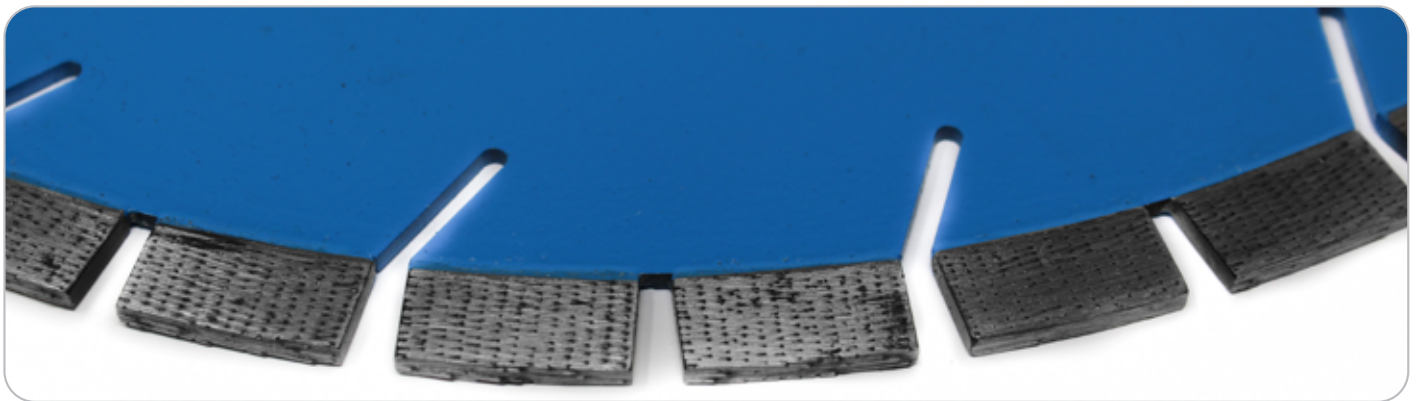



Blade Selection & Presentation



Performance Classes

TRADE SERIES

Exceptional value for the price conscious buyer who wants something better.

PRO SERIES

The award winning, best selling superior blades – including the MPS – the best all round builders blade on the market.

ULTIMATE SERIES

When nothing but the best will do. 'Ultimate' says it all.

Refer page 159-163 for the Diamond Trouble Shooting Guide



Material Classes

U CLASS UNIVERSAL HARD

Hard materials & metal
Fast cutting universal
Hard natural stone
Clay products
Engineering bricks

C CLASS CONCRETE / GENERAL PURPOSE

Concrete & concrete
products
General purpose
Unabrasive products
Building products

B CLASS ABRASIVE / GENERAL PURPOSE

Abrasive materials
Concrete & asphalt
Dual purpose
Concrete products
Concrete roof tiles

A CLASS ASPHALT

Asphalt & extremely
abrasive products
Cement screed
Lignacite blocks.

Logical separation of each different diamond blade into different material classes

QUALITY: **TRADE SERIES**

prefix: T

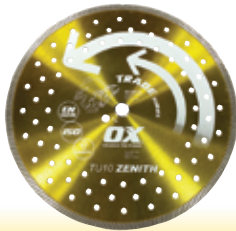

TU10



TC10/TC15



TB10



TA10

Very clear quality bands

QUALITY: **PRO SERIES**

prefix: P



PU10



PC15



PB10



PA10

QUALITY: **ULTIMATE SERIES**

prefix: U



UB10

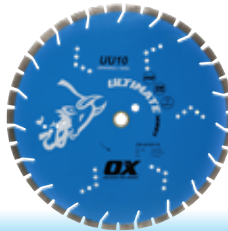

UU10



UC10



UA10



TRADE SERIES

The TRADE range allows blade users to get value for money without compromising on performance or safety. Not only are these the best blades available at this price level, they also offer the most comprehensive and clear choice. The exceptionally good pricing of the TC10 has won over many users who previously bought only the least expensive blades.

BLADE SELECTOR

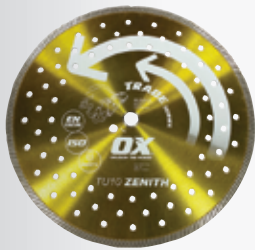

**UNIVERSAL
HARD**
*Granite, Clay
Products,
Engineering Bricks,
Concrete Products
And Building
Materials*



CONCRETE
*Building
Products,
General Purpose,
Curbs And Slabs,
Concrete Pavers
And Blocks, Roof
Tiles*



TU10 **TC10** **TC15**



ABRASIVE
*Abrasive materials
Concrete & asphalt
Dual purpose
Concrete products
Concrete roof tiles*



ASPHALT
*Asphalt & extremely
abrasive products
Stucco*

TB10 **TA10**



TRADE TU10 UNIVERSAL/HARD

Fast cutting universal blade, with 10mm segment height. Features super fast turbo segment and cooling holes. CUTS IT ALL – GUARANTEED. Applications include: concrete products, clay products, granite, engineering bricks, building products.

Product code	Barcode	Diameter (in)	Bore (in)
OX-TU10-4	9341231002007	4	7/8" - 5/8"
OX-TU10-4.5	9341231002014	4 1/2	7/8" - 5/8"
OX-TU10-5	9341231002021	5	7/8" - 5/8"
OX-TU10-7	9341231002045	7	DM-7/8-5/8
OX-TU10-9	9341231002069	9	7/8" - 5/8"
OX-TU10-10	9341231012013	10	DM-7/8-5/8
OX-TU10-12	9341231002076	12	1" - 20mm
OX-TU10-14	9341231002083	14	1" - 20mm



TRADE TC10 CONCRETE

The general purpose blade with a 10mm segment height. All round performance. Applications include: building products, general purpose, kerbs and slabs, concrete pavers and blocks, roof tiles.

Product code	Barcode	Diameter (in)	Bore (in)
OX-TC10-4	9341231002106	4	7/8" - 5/8"
OX-TC10-4.5	9341231002113	4 1/2	7/8" - 5/8"
OX-TC10-5	9341231002120	5	7/8" - 5/8"
OX-TC10-7	9341231002144	7	DM-7/8-5/8
OX-TC10-8	9341231002151	8	DM-7/8-5/8
OX-TC10-9	9341231002168	9	7/8" - 5/8"
OX-TC10-10	9341231012044	10	DM-7/8-5/8
OX-TC10-12	9341231002175	12	1" - 20mm
OX-TC10-14	9341231002182	14	1" - 20mm
OX-TC10-14-20	9341231012068	14	1" - 20mm



TRADE TC15 CONCRETE / GENERAL PURPOSE

Universal concrete blade with a 15mm segment height. Combining excellent performance in speed of cut and life – this product provides an exceptional quality/price ratio. Applications include: concrete products, roof tiles, blocks, and all general building materials.

Product code	Barcode	Diameter (in)	Bore (in)
OX-TC15-14	5060242336300	14	1" - 20mm





TRADE TB10 ABRASIVE/GENERAL PURPOSE



Abrasive and general purpose blade with 10mm segment height. Applications include: general and abrasive building products, concrete pavers, concrete roof tiles, hard asphalt, breeze blocks.

Product code	Barcode	Diameter (in)	Bore (in)
OX-TB10-14	9341231002281	14	1" - 20mm
OX-TB10-16	9341231002298	16	1" - 20mm

TRADE TA10 ASPHALT



Asphalt blade with 10mm segment height and wedge undercut protection. Applications include: asphalt and extremely abrasive materials, render.

Product code	Barcode	Diameter (in)	Bore (in)
OX-TA10-12	9341231002304	12	1- 20mm
OX-TA10-14	9341231002311	14	1- 20mm
OX-TA10-14-20	9341231012112	14	20mm

TRADE TURBO SEGMENT CUP WHEEL



Ultimate double row cup grinder for universal concrete, construction products and stone. Long life. Applications include: concrete, natural stone and construction products.

Product code	Barcode	Diameter (in)	Bore (in)
OX-TCTB-4	9341231044854	4	7/8 - 5/8
OX-TCTB-4.5	9341231044724	4.5	7/8 - 5/8
OX-TCTB-5	9341231044861	5	DM-7/8-5/8
OX-TCTB-7	9341231044878	7	DM-7/8-5/8



PRO SERIES

The award winning, best selling PRO blades – including the PU10 – the best all round professional contractor blade on the market.

These are simply the best value blades available, giving you professional performance at a price that has revolutionized the market.

BLADE SELECTOR



**UNIVERSAL
HARD**
Hard materials & metal
Fast cutting universal
Hard natural stone
Clay products
Engineering bricks



CONCRETE
Concrete &
concrete products
General purpose
Unabrasive products
Building products

PU10

PC15



ABRASIVE
Abrasive materials
Concrete & asphalt
Dual purpose
Concrete products
Concrete roof tiles



ASPHALT
Asphalt & extremely
abrasive products
Stucco

PB10

PA10

WALK-BEHIND SAW BLADE RANGE BLADE SELECTOR



CONCRETE
Concrete &
concrete products
General purpose
Unabrasive products
Building products

PBF



Simply the best value for money available – fantastic performance, revolutionary pricing.

BLADE PROFILE: PU10

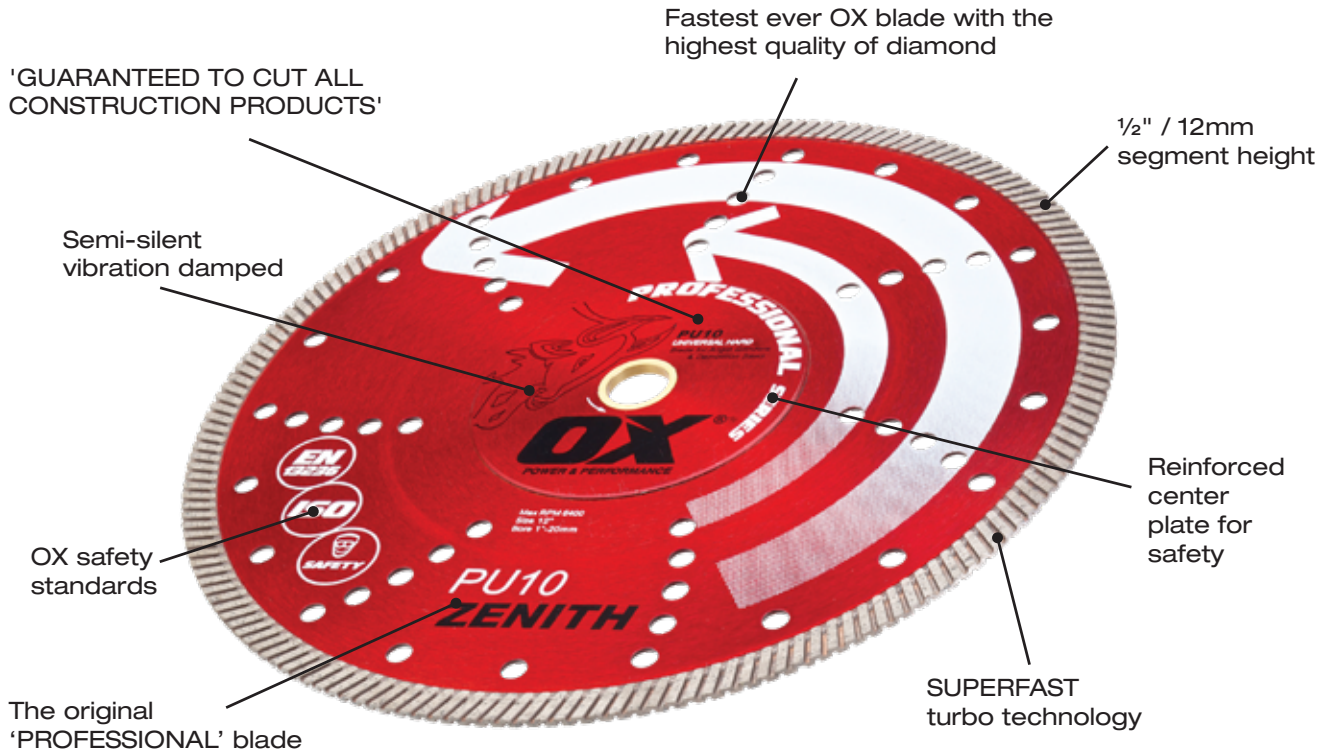

PRO PU10 SUPERFAST UNIVERSAL HARD



**CUTS EVERYTHING ON A CONSTRUCTION SITE!
10mm SEGMENT HEIGHT**

Guaranteed to cut all construction products including metal. Excellent fast cut universal & hard materials. Reinforced flange. Cooling holes. Semi-transparent. Applications include: granite, natural stone, clay products, engineering bricks, metal, concrete products, all building materials. Wear will increase on abrasive materials. 10 mm Segment height.

Product code	Barcode	Diameter (in)	Bore (in)
OX-PU10-4	9341231002335	4	7/8" - 5/8"
OX-PU10-4.5	9341231002342	4½	7/8" - 5/8"
OX-PU10-5	9341231002359	5	7/8" - 5/8"
OX-PU10-6	9341231002366	6	7/8" - 5/8"
OX-PU10-7	9341231002373	7	DM-7/8-5/8
OX-PU10-8	9341231002380	8	DM-7/8-5/8
OX-PU10-9	9341231002397	9	7/8" - 5/8"
OX-PU10-10	9341231012129	10	DM-7/8-5/8
OX-PU10-12	9341231002403	12	1" - 20mm
OX-PU10-14	9341231002410	14	1" - 20mm
OX-PU10-14-20	9341231012143	14	20mm



PRO SUPERFAST TURBO DIAMOND BLADE

Cuts everything on a construction site the original Professional SUPERIOR blade with a 12mm segment. Cooler cutting and semi-transparent in use with a reinforced centre plate for safety, semi-silent vibration damped. Applications include: granite natural stone, clay products, engineering bricks, metal, concrete products, all building materials.

Product code	Barcode	Diameter (in)	Bore (in)
OX-MPSS-12	9328217008505	12	1- 20mm
OX-MPSS-14	9341231003189	14	1- 20mm
OX-MPSS-16	9328217012502	16	1- 20mm



PRO GENERAL PURPOSE/CONCRETE DIAMOND BLADE

Laser welded segments for the toughest applications with 12mm segment height for extended blade life. Applications include: concrete and concrete products, including pavers, counter tops, general purpose, nonabrasive materials and building products

Product code	Barcode	Diameter (in)	Bore (in)
OX-PC12-14	5060530352449	14	1- 20mm



PRO PC15 SUPER CUT CONCRETE / GENERAL PURPOSE

Durable 'Cuts it all' general purpose and concrete products blade with 5/8" (15mm) segment and cooling holes. Applications include: concrete curbs and slabs, concrete pavers, roof tiles, bricks, general building materials.

Product code	Barcode	Diameter(in)	Bore(in)
OX-PC15-4.5	9341231002441	4½	7/8" - 5/8"
OX-PC15-5	9341231002458	5	7/8" - 5/8"
OX-PC15-7	9341231002472	7	DM-7/8-5/8
OX-PC15-8	9341231002489	8	DM-7/8-5/8
OX-PC15-10	9341231012150	10	DM-7/8-5/8
OX-PC15-12	9341231002502	12	1" - 20mm
OX-PC15-14	9341231002519	14	1" - 20mm



5/8" (15mm)
SEGMENT HEIGHT



PRO PB10 ZEBRA ABRASIVE/GENERAL PURPOSE



High performance dual purpose blade with 10mm segment height. Features drop segment to prevent undercut. Applications include: abrasive building materials, concrete products, roof tiles, blocks, floorsaw concrete & dual concrete/asphalt.

Product code	Barcode	Diameter (in)	Bore (mm)
OX-PB10-7	9341231002571	7	DM-7/8-5/8
OX-PB10-12	9341231002601	12	DM-7/8-5/8
OX-PB10-14	9341231002618	14	1" - 20mm
OX-PB10-14-20	9341231012204	14	20mm
OX-PB10-16	9341231012211	16	1" - 20mm
OX-PB10-20	9341231012211	20	1" - 20mm

PRO PA10 SHARK ASPHALT



Undercut protected blade with 10mm segment height. Applications include: asphalt and extremely abrasive products.

Product code	Barcode	Diameter (in)	Bore (in)
OX-PA10-12	9341231002632	12	1- 20mm
OX-PA10-14	9341231002649	14	1- 20mm
OX-PA10-16	9341231002656	16	1- 20mm

PRO WOOD CUTTING SAW BLADE



The 7-1/4" OX Pro Wood Cutting Blade has 24 carbide tipped teeth for long lasting cutting performance as well as a thin kerf design for quicker cutting. Electro coated blades for extreme durability, reduction of heat, and smooth cutting performance. Applications include: framing, ripping, and general wood cross cutting - plywood, hardwoods, framing materials

Product code	Barcode	Diameter (in)	Bore (in)
OX-TCTW24-7.25	9341231018848	7.25	5/8



PRO DUAL PURPOSE WALK BEHIND DIAMOND BLADE

The OX PBF award winning Professional Series Walk-Behind blade is a dual purpose blade for abrasive and concrete materials. This blade is designed to work with Walk-Behind Saws with a 10mm segment. Designed for safety, while providing smoother quieter cuts, the robust extra strength center plate helps to reduce vibration while increasing user comfort. Applications include: concrete and asphalt, abrasive concrete, concrete pavers.



Product code	Barcode	Diameter (in)	Bore (in)
OX-PBF-16	9341231003745	16	1- 20mm
OX-PBF-18	9341231003752	18	1- 20mm
OX-PBF-20	9341231003769	20	1- 20mm
OX-PBF-24	9341231003776	24	1- 20mm
OX-PBF-26	9341231031212	26	1- 20mm

PRO PAF WALK-BEHIND SAW ASPHALT

High quality blade with 3/8" (10mm) segment and wedge undercut protection. Applications include: asphalt and stucco.

LARGER SIZES AVAILABLE UPON REQUEST



Product code	Barcode	Diameter (in)	Bore (mm)
OX-PAF-16	9341231012365	16	1
OX-PAF-18	9341231003790	18	1
OX-PAF-20	9341231003806	20	1



The ultimate performance product. When only the best will do; ultimate says it all.

BLADE PROFILE: UU10

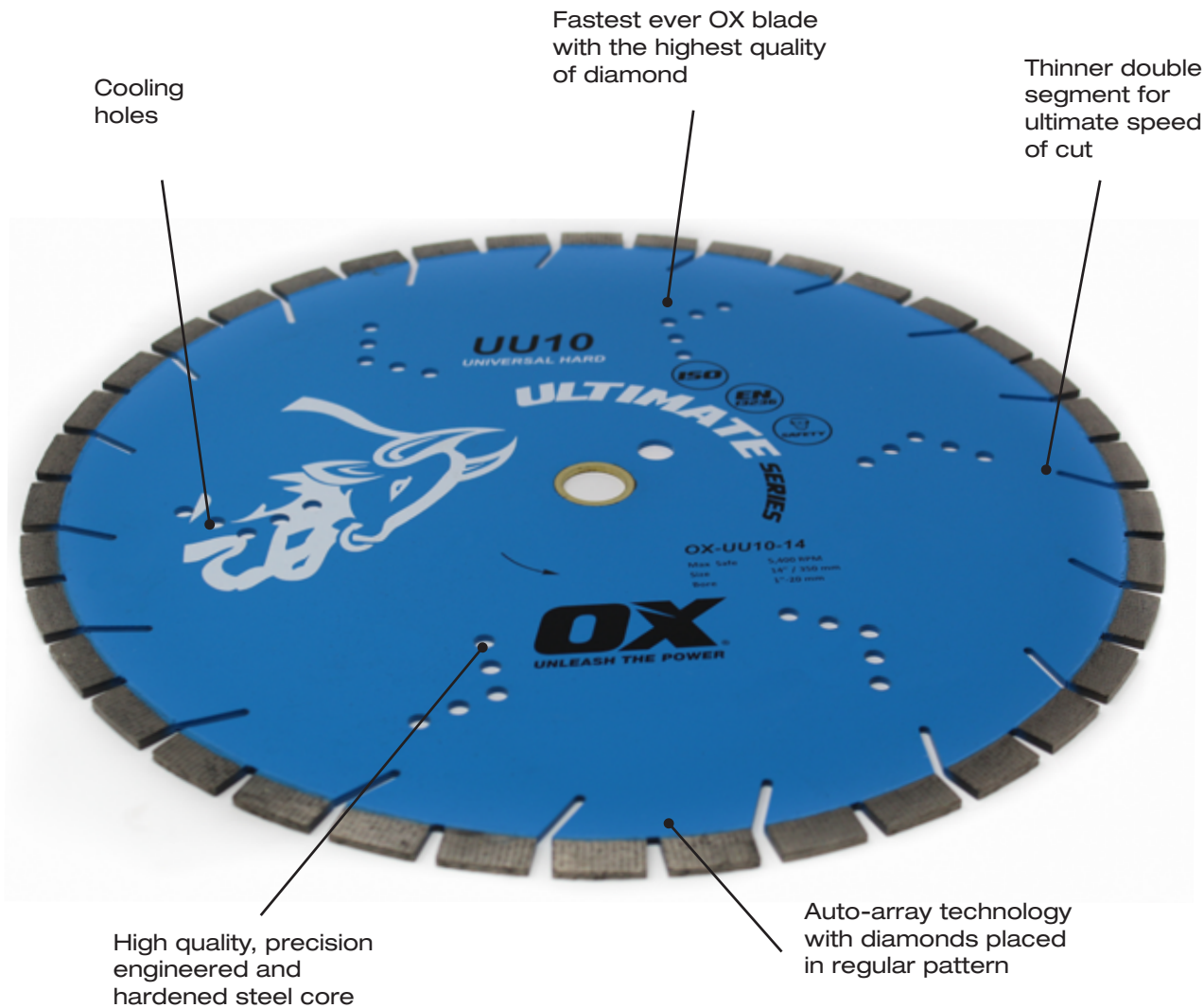



ULTIMATE SERIES

When we set out to create the ultimate range, the brief was that these blades needed to be better than anything else available on the market for performance, presentation and value. We believe we have excelled ourselves.

The Ultimate range stands apart from the crowd. It is a range of its own and has its own packaging, brochure and stands. Backed by every safety standard including EN13236. Guaranteed safe. Guaranteed to perform.

BLADE SELECTOR



UNIVERSAL HARD
 Hard materials
 Fast cutting universal
 Hard natural stone
 Clay products
 Engineering bricks



CONCRETE
 Concrete &
 concrete products
 General purpose
 Unabrasive products
 Building products

UU10

UC10



UNIVERSAL - METAL
 Abrasive materials
 Concrete & asphalt
 Dual purpose
 Concrete products
 Concrete roof tiles



ASPHALT
 Asphalt & extremely
 abrasive products
 Stucco



CONCRETE/ ASPHALT
 Abrasive materials
 Concrete & Asphalt
 Dual purpose
 Concrete products
 Concrete roof tiles

UB10

UA10

UDH10

ULTIMATE UU10 WAVE UNIVERSAL/HARD

The Ultimate performance: blades don't come better than this. 12mm segment for long life. New WAVE technology allow the diamonds to be placed evenly to an exact specification. This produces exceptionally fast cutting speed and the ability to cut the hardest concrete and natural stone. Applications include: fire bricks hard natural stone, hard concrete, clay products & general building materials.

Product code	Barcode	Diameter (in)	Bore (in)
OX-UU10-9	5060242335792	9	7/8" - 5/8"
OX-UU10-12	5060242335808	12	1" - 20mm
OX-UU10-14	5060242335815	14	1" - 20mm
OX-UU10-16	5060242335815	16	1" - 20mm





ULTIMATE UC10 CYCLONE CONCRETE PRODUCTS



Blade with 10mm segment height. Featuring tear drop gullet design, cooling holes, reinforced centre flange. Applications include: in-situ concrete (including reinforced), concrete products, natural stone, building materials. Ideal 'civils' blade.

Product code	Barcode	Diameter (in)	Bore (in)
OX-UC10-4	9341231002762	4	7/8" - 5/8"
OX-UC10-4.5	9341231002779	4½	7/8" - 5/8"
OX-UC10-5	9341231002786	5	7/8" - 5/8"
OX-UC10-7	9341231002809	7	DM-7/8" - 5/8"
OX-UC10-12	9341231002830	12	1" - 20mm
OX-UC10-14	9341231002847	14	1" - 20mm

ULTIMATE UB10 ZEBRA ABRASIVE



Dual purpose blade with 10mm segment height. Featuring 'wedge segment' undercut protection, narrow gullet. Applications include: dual purpose concrete & asphalt, sandstone, abrasive materials and abrasive concrete products (e.g. roof tiles, blocks).

Product code	Barcode	Diameter (in)	Bore (in)
OX-UB10-12	9341231002939	12	1" - 20mm
OX-UB10-14	9341231012310	14	1" - 20mm
OX-UB10-16	9341231002953	16	1" - 20mm

ULTIMATE UA10 BLACK SHARK ASPHALT



Asphalt blade with 10mm segment height. Featuring 'wedge segment' undercut protection, 'U' clearance gullet. Applications include: asphalt & extremely abrasive products, cement screed, lignacite blocks.

Product code	Barcode	Diameter (in)	Bore (in)
OX-UA10-14	9341231002977	14	1" - 20mm



INTRODUCING... OXTREME DIAMOND BLADE

BUILT FOR SPEED. CUTS ALL... GUARANTEED!

ULTIMATE RENTAL BLADE

ULTIMATE RENTAL BLADE

100x stronger than hot pressed sintered blades

Ultra-hard cutting segments made from a blend of tungsten and diamonds for longer life.

Balanced steel core design

Cooling holes to avoid overheating

Perfectly balanced for a straight, true and clean cut.

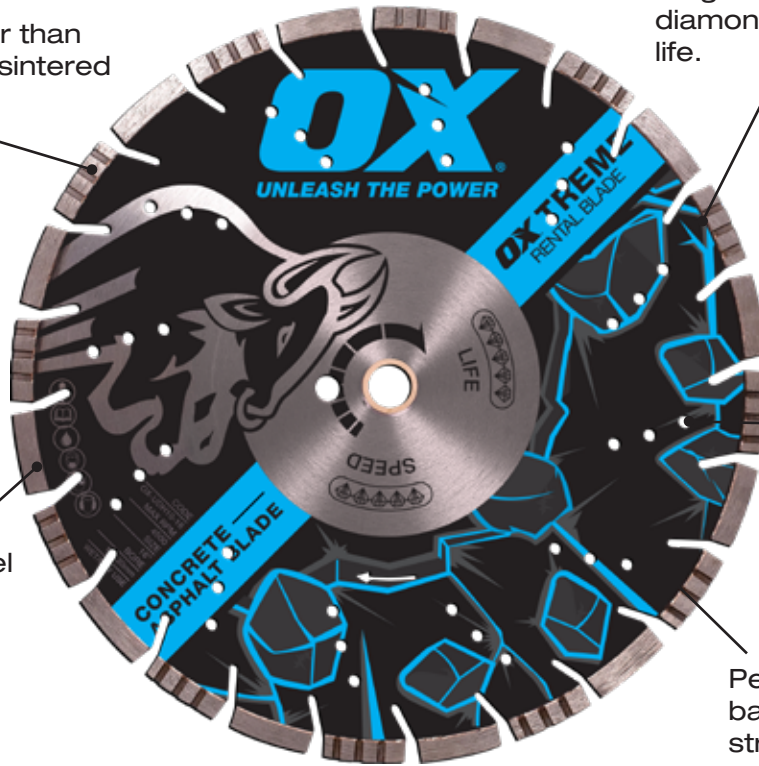

ULTIMATE OXTREME RENTAL BLADE

Engineered to cut quickly through a variety of materials including asphalt, concrete and reinforced concrete. Ultra-hard cutting segments made from a blend of tungsten and diamonds for longer life. Engineered with Grade A synthetic diamonds for a smoother faster cut.



Product code	Barcode	Diameter(in)	Bore(in)
OX-UDH10-12	9341231012778	12	1 -20"
OX-UDH10-14	9341231012785	14	1 -20"
OX-UDH10-16	9341231012792	16	1 -20"
OX-UDH10-18	9341231019944	18	1 -20"



ULTIMATE CONCRETE/ASPHALT DIAMOND BLADE



The OX Ultimate Series UB12 Diamond Blade is guaranteed to cut quickly through a variety of materials. Designed for safety, while providing smoother quieter cuts, the steel reinforced center plate reduces vibration, warping, wobbling and increases user comfort. The performance output of the blades is what you would associate with a ultimate product at a price that has revolutionized the market. Applications include: concrete, flint & limestone aggregate, reinforced concrete.

Product code	Barcode	Diameter (in)	Bore (in)
OX-UB12-12	9341231050138	12	1"-20mm
OX-UB12-14	9341231050145	14	1"-20mm

ULTIMATE UBF DUAL PURPOSE



Very high quality long life blade with 3/8" / 10mm segment height, featuring 'wedge segment' undercut protection. Applications include: concrete, flint & limestone aggregate, reinforced concrete.

Product code	Barcode	Diameter (in)	Bore (in)
OX-UBF-18	9341231003875	18	1"

ULTIMATE MULTI-PURPOSE CARBIDE BLADE



The OX Ultimate KARBITE is a multi-purpose saw blade made up of carbide clusters welded to a reduced noise and vibration center plate which can cut equally well in either direction and can rip through many products which cannot be cut using a diamond blade or chainsaw. The KARBITE does not need to be sharpened – simply turn it round and carry on cutting. Can be used with gas cut-off saws and angle grinders. Applications include: multi-purpose - wood, metal, rubber, plastic, abrasive blocks

Product code	Barcode	Diameter (in)	Bore (in)
OX-UKB-4.5	9341231005138	4.5	7/8" - 5/8"
OX-UKB-14	9341231020384	14	1"-20mm



Tiling is a big thing in today's world, and the last few years have seen a massive increase in the use of natural stone and man-made ceramics in commercial and domestic situations. For cutting ceramics, a smooth continuous rim diamond blade is used to give a fine clean cut – where a segmented blade could cause chipping. Our ceramic tile cutting blades are available in the PRO and ULTIMATE ranges, with our flagship ultimate UCT blade 'guaranteed to cut all tiles' and super-thin turbo UCTT for the hardest of porcelains.

TILING BLADE PROFILE: UCT

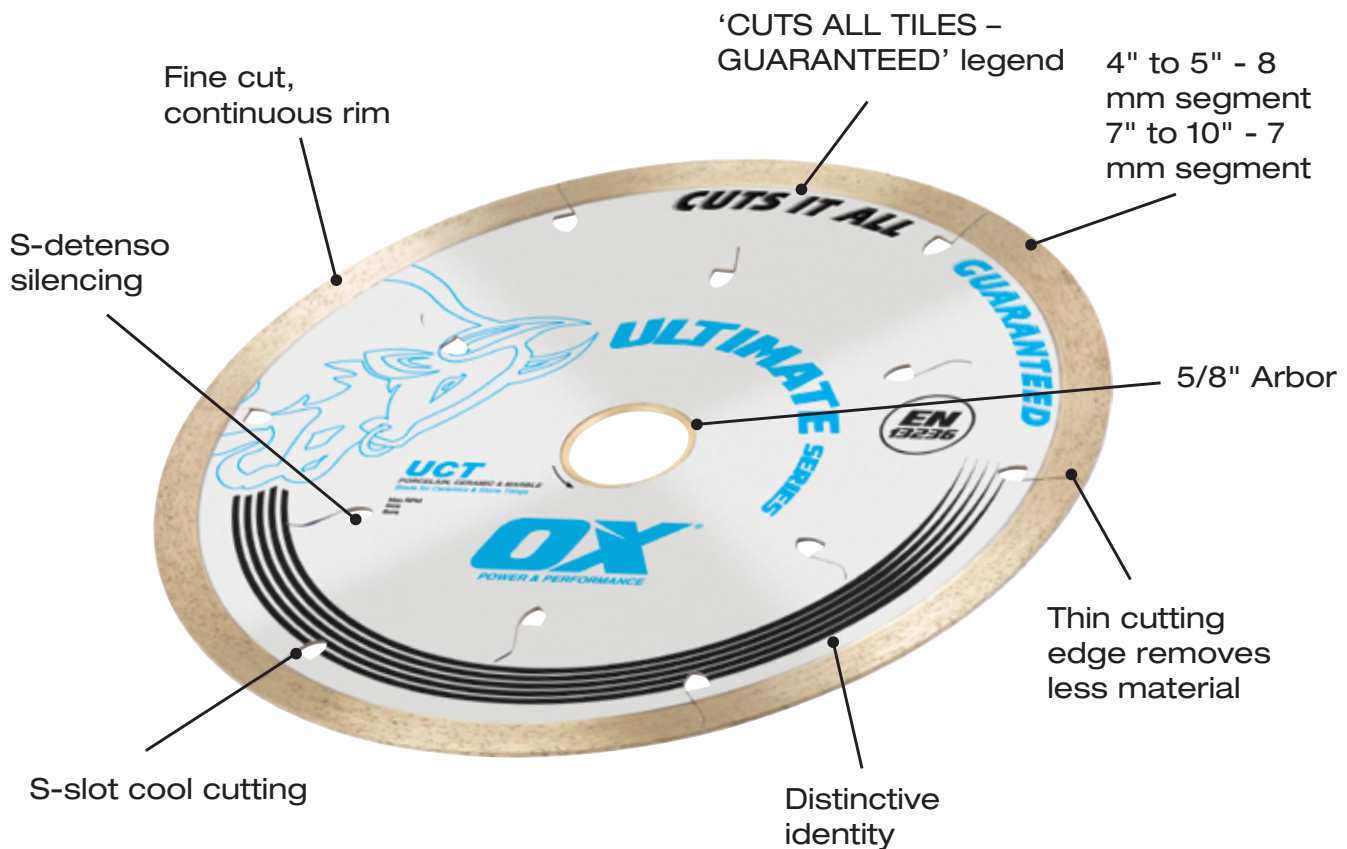



CERAMIC & STONE BLADES RANGE

PORCELAIN, CERAMIC,
MARBLE, GRANITE



UCT

PORCELAIN, CERAMIC,
STONE, GRANITE

TURBO MESH



UCTT

PORCELAIN, CERAMIC,
TILE, GRANITE



UPT

ULTIMATE UCT - CUTS ALL TILES - GUARANTEED!



Thin cutting edge removes less material porcelain. Reducing bushes provide for all common sizes. Applications include: ceramic tiles, natural stone, porcelain, granite, marble

Product code	Barcode	Diameter (in)	Bore (in)	Width (in)
OX-UCT-4	9341231004278	4	5/8"	.60"
OX-UCT-4.5	9341231004285	4½	5/8"	.60"
OX-UCT-5	9341231004292	5	5/8"	.60"
OX-UCT-7	9341231004315	7	5/8"	.60"
OX-UCT-8	9341231004322	8	5/8"	.60"
OX-UCT-10	9341231004346	10	5/8"	.60"
OX-UCT-14	9341231004360	14	1"	.60"

ULTIMATE UCTT TURBO MESH

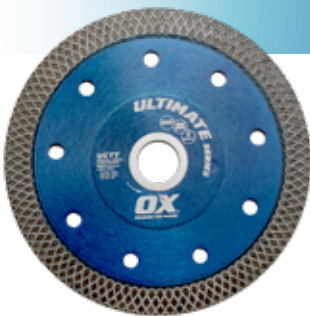

Reinforced Steel Hub . Super thin turbo with 5/16" (10mm) segment. The finest cut for porcelain. Applications include: porcelain, ceramic, natural stone, granite.

Product code	Barcode	Diameter (in)	Bore (in)	Width (in)
OX-UCTT-4	9341231004377	4	7/8 - 5/8	.060
OX-UCTT-4.5	9341231004384	4½	7/8 - 5/8	.060
OX-UCTT-5	9341231004391	5	7/8 - 5/8	.060
OX-UCTT-7	9341231004414	7	7/8 - 5/8	.070
OX-UCTT-10	5060242337383	10	7/8 - 5/8	.070

ULTIMATE PORCELAIN RECTIFIED TILE DIAMOND BLADE



Specifically designed for cutting a variety of outdoor and some indoor porcelain, as well as vitrified/rectified outdoor tile.. Applications include: porcelain, ceramic, natural stone, granite.

Product code	Barcode	Diameter (in)	Bore (in)	Width (in)
OX-UPT-12	9341231050220	12	1"-20mm	.060
OX-UPT-14	9341231050237	14	1"-20mm	.060



INTRODUCING...

the new Ultimate UGT cutting blade!

Super fine diamond matrix designed specifically for cutting glass tile and mosaic.

GUARANTEED NOT TO CHIP MATERIALS

GLASS TILE AND MOSAIC BLADE



ULTIMATE UGT GLASS TILE AND MOSAIC

Product code	Barcode	Diameter (in)	Bore (in)	Width (in)
OX-UGT-7	9341231006722	7	5/8"	.60"
OX-UGT-10	9341231006739	10	5/8"	.60"

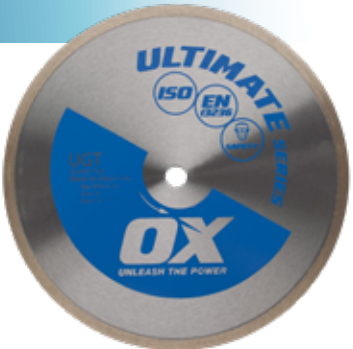



WORLD LEADING TECHNOLOGY – the UMB / UMC series

The new way to cut ALL metals...FAST!

BLADE PROFILE: UMB

Vacuum brazed
centerplate for
side clearance
& protection

Keeps a
constant
depth of cut
over against
conventional
abrasives

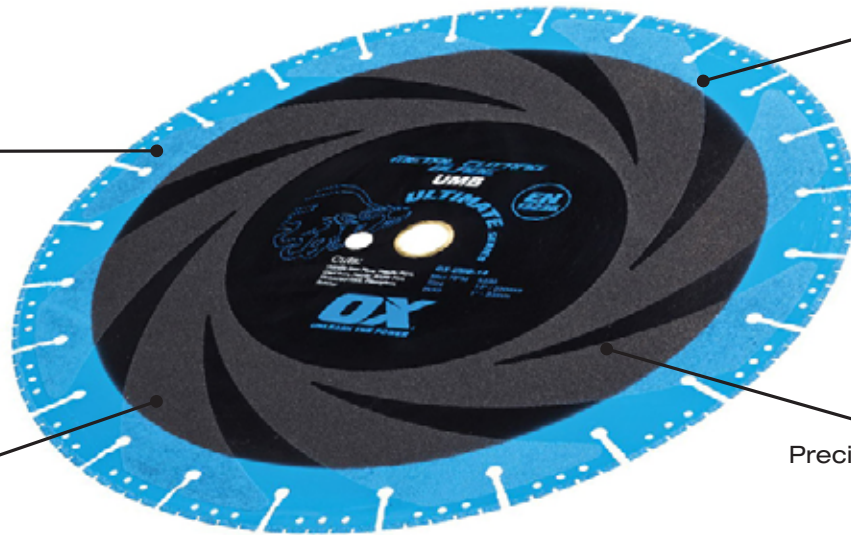

Heat resistant
safer diamond

Precision balanced

BLADE SELECTOR

HANDHELD SAWS
Cuts ALL Metals
(with vacuum brazed center)

CHOP SAWS
ALL Metals



UMB



UMC



ULTIMATE UMB DUCTILE IRON BLADE

Suitable for hand held saws. Cuts ductile iron pipe, cast iron, rebar, steel, fiberglass, plastic pipe, rubber, fibre cement board, hardie board siding. Vacuum brazed centerplate for side clearance & protection.

Product code	Barcode	Diameter (in)	Bore (in)
OX-UMB-14	9341231031106	14	1" - 20mm



ULTIMATE UMB DUCTILE IRON BLADE

Extra long life, up to 65 times more life than conventional abrasives!. Ultra Thin Kerf Cuts extremely fast!. Strong Steel Core -Does not shrink, safer with a consistent cutting depth!. Generates much less debris and sparks than abrasive wheel.

Product code	Barcode	Diameter (in)	Bore (in)
OX-UMC-14	9341231030895	14	5/8" - 7/8"



ULTIMATE UNIVERSAL SUPERABRASIVE DIAMOND BLADE

The OX USB Ultimate Super Abrasive Cutting Blade is designed to cut anything! Including Ductile Iron Pipe, Pipe, Plastic Pipe, Cast Iron, Concrete, Steel and Fiberglass. This OX Ultimate Series Diamond Blades stands apart from the crowd and is backed by every safety standard.

Product code	Barcode	Diameter (in)	Bore (in)
OX-USB-4	9341231024238	4	7/8" - 5/8"
OX-USB-7	9341231024276	7	7/8" - 5/8"





TUCK POINTING/MORTAR RAKING BLADES

TRADE TMR TUCK POINTING



1/4" wide segment blade. Fantastic value for money product. Applications include: mortar raking, brick raking, abrasive materials.

Product code	Barcode	Diameter (in)	Bore (in)
OX-TMR-4.5	9341231003981	4½	7/8" - 5/8"
OX-TMR-5	9341231003998	5	7/8" - 5/8"

PRO PMR TUCK POINTING



High quality 6mm wide segment blade. The market leader – a great product to use. Fast cut/long life. Applications include: mortar raking, abrasive materials.

Product code	Barcode	Diameter (in)	Bore (in)
OX-PMR-4.5	9341231004018	4½"	7/8" - 5/8"
OX-PMR-5	9341231004025	5	7/8" - 5/8"

PRO PDTP SANDWICH DOUBLE TUCK POINTING



1/4" Wide blade – Faster cutting and longer life. For use on an angle grinder. Applications include: tuck pointing, masonry, concrete.

Product code	Barcode	Diameter(in)	Bore (in)
OX-PDTP-4.5	5060242336447	4½	7/8" - 5/8"
OX-PDTP-5	5060242336454	5	7/8" - 5/8"

PRO SANDWICH TUCK POINT BLADE



Get your next tuck pointing job done right and quickly. Tuck pointing diamond blades provide fast, effective removal of mortar joints prior to re-pointing. A thicker center plate maintains a stable and durable cut and protects against under cutting. Applications include: tuck pointing, masonry, and concrete

Product code	Barcode	Diameter(in)	Bore (in)
OX-PCTP-4.5	9341231006784	4½	7/8" - 5/8"

PRO PDTP SANDWICH DOUBLE TUCK POINTING



OX Professional 5 inch Sandwich Turbo Double Tuck Pointing Diamond Blade OX Professional Tuck Pointing blade that has 1/4" Wide blade – Faster cutting and longer life. For use on an angle grinder. Applications include: mortar raking, abrasive materials.

Product code	Barcode	Diameter(in)	Bore (in)
OX-PTTP-4.5	5060242336485	4½	7/8" - 5/8"



For cleaning, routing, and repairing of cracks in concrete and most other building materials.

ULTIMATE CRACK CHASER

V-shaped segments quickly and effectively prepare cracks for filling, repair or caulking.



ULTIMATE UCCB CRACK CHASER – BORE HUB

Segmented crack chaser with 12.7mm segment height.
Applications include: concrete, asphalt.

Product code	Barcode	Diameter(in)	Bore (in)	Width (in)
OX-UCCB-4	9341231015342	4	7/8" - 5/8"	.375
OX-UCCB-4.5	9341231015359	4½	7/8" - 5/8"	.375

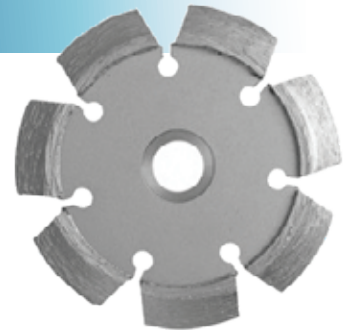

ULTIMATE UCCT CRACK CHASERS – THREADED HUB

Segmented Crack Chaser With 12.7 Mm Segment Height
Applications Include: Concrete, Asphalt

Product code	Barcode	Diameter(in)	Bore (in)	Width (in)
OX-UCCT-4.5	9341231015373	4½	5/8 - 11	.375

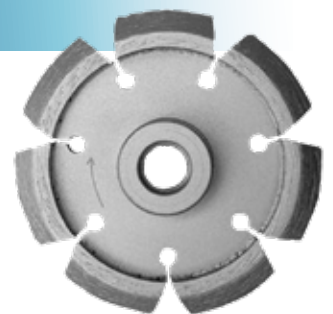



CUP GRINDER / WHEELS

ULTIMATE UCDDT & UCDDTA DOUBLE ROW CUP GRINDER



Ultimate double row cup grinder for universal concrete, construction products and stone. Long life. Applications include: concrete, natural stone and construction products.

Product code	Barcode	Diameter(in)	Bore(in)
OX-UCDDT-4	9341231004933	4	7/8 - 5/8
OX-UCDDT-4.5	9341231004957	4½	7/8 - 5/8
OX-UCDDT-5	9341231004971	5	7/8 - 5/8
OX-UCDDT-7	9341231005015	7	7/8 - 5/8
OX-UCDDTA-4	9341231004858	4	(5/8 - 11 Thread) (4 places)
OX-UCDDTA-4.5	9341231030000	4½	(5/8 - 11 Thread) (4 places)
OX-UCDDTA-5	5060242336416	5	(5/8 - 11 Thread) (4 places)
OX-UCDDTA-7	5060242335525	7	(5/8 - 11 Thread) (4 places)

DRY CORE ACCESSORIES

ADAPTORS - BSP (M)



Product code	Barcode	Core Sizes (mm)
OX-JX01	9341231012518	HEX ADAPTOR ONLY
OX-JS01	5060135472696	SDS (PLUS) ADAPTOR ONLY
OX-JM01	9341231012556	SDS MAX ADAPTOR ONLY

PILOTS & DRIFTS

Manufactured from high-grade steel to ensure that it can withstand the toughest use. It is highly durable and sustainable with a strong build quality.



Product code	Barcode	Core Sizes (mm)
OX-JB13	5060135472269	1/2" A TAPER DRILL 8-1/4"



TRADE TTD DIAMOND HOLESAW

Fast, fine cutting of marble, ceramics and stone. Low cost for the occasional user. Straight shank for use in 3 jaw chucks. Recommended for use with water feed.

Product code	Barcode	Diameter (in)
OX-TTD-06	9341231006319	1/4"
OX-TTD-08	9341231006326	5/16"
OX-TTD-10	9341231006333	3/8"
OX-TTD-15	9341231012778	5/8"
OX-TTD-20	9341231006364	13/16"
OX-TTD-25	9341231012785	1"
OX-TTD-30	9341231006395	1 1/16"
OX-TTD-35	9341231012792	1 3/16"
OX-TTD-40	9341231012808	1 1/2"
OX-TTD-45	9341231012815	3/4"
OX-TTD-50	9341231012822	2"
OX-TTD-55	9341231012839	2 3/16"
OX-TTD-60	9341231012846	2 3/8"
OX-TTD-65	9341231012853	2 9/16"
OX-TTD-70	9341231012860	2 3/4"
OX-TTD-80	9341231012884	2 1/2"



PRO PDD DIAMOND DRILL

Fast drilling, long life diamond drills supplied with unique water container for accurate positioning and cooling of the diamond tip. Superfast drilling and core ejection. Quick change 6.3 standard hex shank. Precision drilling. Applications include: GUARANTEED TO DRILL ALL TILES, porcelain, ceramics, granite, glass, quarry, everything!

Product code	Barcode	Diameter (in)
OX-PDD-05	9341231007170	3/16"
OX-PDD-06	9341231007187	1/4"
OX-PDD-10	9341231007224	3/8"
OX-PDD-12	9341231007231	1/2"
OX-PDD-25	9341231007262	1"
OX-PDD-35	9341231007279	1 3/8"



ULTIMATE SUPERFAST DRY CORE DRILL

The Core that cuts the products which many other products claim to, but in reality do not. with excellent life and fast speed on all construction products, the UDCS excels in hard materials that many cores will not touch. It cuts almost anything, even class 1 engineering bricks and hard concrete.

Product code	Barcode	Diameter (in)	Length (in)	Fitting
OX-UDCS-32	9341231005572	-	-	5/8" - 11



ULTIMATE WET CORE DRILL

The ultimate wet diamond core drill for professional hand held and rig mounted use. Applications; flint and limestone aggregate concrete, reinforced concrete, universal building products. Rigorously tested in the toughest of aggregates. Ultra precise engineering. High diamond concentration

Product code	Barcode	Diameter (in)	Length (in)	Fitting
OX-UWC-1	5060242335983	-	-	5/8" - 11
OX-UWC-2	5060242336065	-	-	1-1/4"-7
OX-UWC-3	5060242336102	-	-	1-1/4"-7
OX-UWC-4	5060242336133	-	-	1-1/4"-7
OX-UWC-6	5060242336188	-	-	1-1/4"-7
OX-UWC-7	5060242336218	-	-	1-1/4"-7
OX-UWC-8	5060242336225	-	-	1-1/4"-7



ULTIMATE WET CORE DRILL

Drilling in concrete with medium to hard aggregate and medium to heavy reinforced concrete and brick. The professional choice for the professional contractor. UWCB wet concrete drills have been tested and proven in the most demanding aggregates in the world.

Product code	Barcode	Diameter (in)	Length (in)	Fitting
OX-UWCB-3	9341231019586	-	-	5/8" - 11

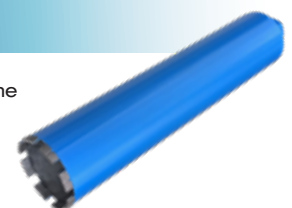



Merchandising Stands



Merchandising Stands



OXPOS – MULTI

Versatile display option for stocking a wide range of OX products with 4 sides and the ability to move easily.
Dimensions: W: 66CM x H: 178CM x D: 66CM

Also for storing products inside the stand



OXPOS – TOOL1

The perfect option for stocking a complete range of OX products. Complete with hooks and header.
Dimensions: 100CM x 220CM x 50CM



ME-DSMS04

Versatile display option for stocking a wide range of OX products with 4 sides and the ability to move easily.
Dimensions: W: 66CM x H: 178CM x D: 66CM



OXPOS – LOW/SINGLE/DOUBLEXT

Compact low gondola stand with double sided kit available for extra flexibility.
Dimensions: 103CM x 151CM x 52/98.5CM



Merchandising Stands



OX Stackable Box Display - 34cm Wide

OXPOS-STACKBOX

Dimensions:

W: 34CM x H: 41CM x D: 46CM



OX 1/4 Pallet Dump Bin with 5 Insert Trays

OX-DS450205

Dimensions:

W: 58.5CM x H: 100CM x D: 58.5CM



OX Diamond Counter Display - 4", 5" and 9"

OX-DS451703

Dimensions:

W: 50CM x H: 32CM x D: 14CM



OX Level Display Stand

OXPOS-LEVEL1

Dimensions:

W: 36.5CM x H: 46CM x D: 26CM

measurements do not include any levels)

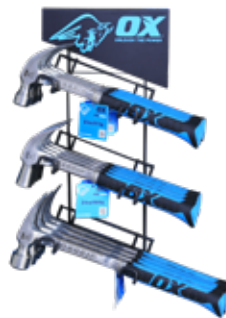

OX Hammer Rack - Suits 3 Hammers

ME-DSHR03

Dimensions:

W: 25CM x H: 53CM x D: 16CM



OX Universal Counter Display - 2 Hook

OX-D452402

Dimensions:

W: 30CM x H: 40CM x D: 15CM



LOSS OF TENSION



CAUSES

Using the wrong blade on a specific material. A blade specifically designed and manufactured for cutting tiles will wear out extremely fast if used on highly-abrasive material such as block.

Inadequate water is supplied to the blade.

Bad spindle bearings, worm mounting arbor, or misaligned shaft.

Loss of power, resulting from loose drive belts or improper voltage.

REMEDIES

Avoid using general purpose specifications for cutting a single specific material. General purpose diamond blades are designed to cut a wide range of materials. Since it is unlikely an operator will be cutting an equal amount of both hard and soft materials at all times, this is not the most economical method of cutting.

Make sure water hoses are clean and free from any blockages. Approximately nine litres of water per minute are required to properly cool a masonry saw blade. On concrete saws, 9-22 litres per minute are required.

Replace defective parts.

See machine manual for proper belt tightening, replace worn belts, make sure proper line voltage is being supplied to the motor.

BLADE WOBBLER

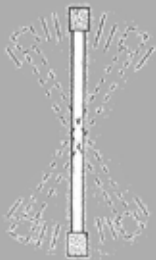

Blade is too hard for material being cut.

Blade has become dull as a result of being used on too hard a material.

Blade does not cut material it was specified for.

Insufficient power, not allowing blade to cut properly. Often, the blade will stall in the cut.

Select the proper blade specification for the material being cut. Consult blade recommendation chart.

Dress or sharpen with mortar droppings or by cutting a lightweight abrasive building block to expose diamonds. If continual dressing is required, the blade specification is too hard for the material being cut.

First, make sure the blade is correct according to the blade recommendation chart. If the blade is correct, allow it to dress itself on the material to be cut. If it does not dress itself, sharpen it as you would a dull blade, according to the procedure described above.

Tighten belts in accordance with machine maintenance instructions. Use correct voltage at motor and adequate horsepower for cutting application.



SEGMENT LOSS



CAUSES

On masonry saws, the material is not held firmly, which causes the blade to twist or jam in the cut and loosen the segment.

Overheating is due to inadequate supply of water or complete loss of water. This is usually accompanied by discolourations which appear on the steel centre near the area of segment loss.

Steel centre is worn thin as a result of undercutting by abrasive fines generated during cutting. The steel centre (blank) wears to a knife edge, weakens and causes a segment to be separated.

Defective blade collars cause the blade to flutter in the cut or fail to adequately support the blade in perfect alignment.

Blade is too hard for material being cut, causing excessive dullness and segment separation due to impact or fatigue. This can also cause frictional heat that can melt the braze when insufficient water is supplied to the blade.

Blade is cutting out of round resulting in a pounding impact.

Improper blade tension causes high pressure on the segments and subsequent failure of the brazed joint.

REMEDIES

Hold the material firmly against the backstop.

Provide adequate water flow to both sides of the blade. Look for line blockages. On concrete saws, temporary complete loss of water can result from equipment running over the water feed hoses.

Use sufficient water to flush fines out of the cut. If generated fine s are highly abrasive, blades with undercut protection.

Clean foreign material from the blade clamping disc surfaces, ore replace clamping discs if they are under manufacturer's recommended diameter.

Use the proper blade specifications for the material being cut.

Replace worn bearing, realign blade shaft, or replace worn spindle.

Make sure the running speed of equipment is specified when ordering blades. On concrete saws, the spindle speed should be checked with a tachometer to ensure that each diameter blade is running at the recommended cutting speed and blade-tensioned speed.

DISTORTED CENTRE STEEL



Inadequate tightening of the blade on concrete saw mounting shaft. This causes drive pin to force its way through blade blank.

Dropping saw head with mounted blade particularly on concrete saws. Also dropping objects on unmounted blade distorts blade blanks.

Tighten clamping nut securely.

Avoid dropping the blade. Protect blade from abuse and handle with care.



UNEVEN SEGMENT



CAUSES

Insufficient water, generally to one side of the blade, reduces side clearance and does not flush out fines.

Equipment defects cause the segment to wear unevenly.

Saw head is misaligned.

REMEDIES

Flush out the water system. Make certain that water is adequately and evenly distributed to both side of the blade.

Replace bad bearings, worn or misaligned spindle. On concrete saws, the engine must run smoothly to prevent harmonic vibrations which cause the blade to pound on a regular cycle basis.

Check saw head alignment for squareness both vertically and horizontally.

CRACKS IN SEGMENTS

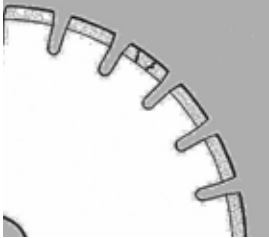

The blade is too hard for the material being cut.

Use blade with a softer bond.

CRACKS IN STEEL CENTER



Blade flutters in a cut as a result

Blade specification is too hard for material being cut.

Forcing blade in operation.

Twisting blade in cut.

Tighten the blade clamping disc nut. Be sure that the blade is running at the properly tensioned speed and that the drive pin is functioning properly.

Use softer blade bond to eliminate stresses which create cracks.

Allow blade to cut freely without bouncing.

Ensure blade is kept in straight line do not force around corners.



Diamond Blade Troubleshooting Guide

SHORT LIFE

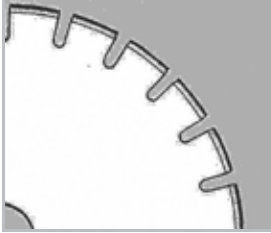

CAUSES

Using the wrong blade on a specific material. A blade specifically designed and manufactured for cutting tiles will wear out extremely fast if used on highly-abrasive material such as block.

Inadequate water is supplied to the blade.

Bad spindle bearings, worm mounting arbor, or misaligned shaft.

Loss of power, resulting from loose drive belts or improper voltage.

REMEDIES

Avoid using general purpose specifications for cutting a single specific material. General purpose diamond blades are designed to cut a wide range of materials. Since it is unlikely an operator will be cutting an equal amount of both hard and soft materials at all times, this is not the most economical method of cutting.

Make sure water hoses are clean and free from any blockages. Approximately nine litres of water per minute are required to properly cool a masonry saw blade. On concrete saws, 9-22 litres per minute are required.

Replace defective parts.

See machine manual for proper belt tightening, replace worn belts, make sure proper line voltage is being supplied to the motor.

BLADE WILL NOT CUT



Blade is too hard for material being cut.

Blade has become dull as a result of being used on too hard a material.

Blade does not cut material it was specified for.

Insufficient power, not allowing blade to cut properly. Often, the blade will stall in the cut.

Select the proper blade specification for the material being cut. Consult blade recommendation chart.

Dress or sharpen with mortar droppings or by cutting a lightweight abrasive building block to expose diamonds. If continual dressing is required, the blade specification is too hard for the material being cut.

First, make sure the blade is correct according to the blade recommendation chart. If the blade is correct, allow it to dress itself on the material to be cut. If it does not dress itself, sharpen it as you would a dull blade, according to the procedure described above.

Tighten belts in accordance with machine maintenance instructions. Use correct voltage at motor and adequate horsepower for cutting application.



BLADE BORE OUT-OF-ROUND



CAUSES

Blade collar is not properly tightened, permitting blade to either rotate or vibrate on shaft.

Blade collars are worn or dirty not allowing proper blade clamping.

Blade is not properly mounted.

REMEDIES

Tighten the spindle nut with a spanner to make certain that the blade is adequately secured to prevent rotation on shaft.

Clean blade collars, making sure they are not worn. Tighten arbor nut properly.

Make certain the blade is mounted on the proper shaft diameter before tightening arbor nut. On concrete saws, make certain the pin hole slides over arbor drive pin. Never depend on the drive pin to actually drive the blade. A drive pin is simply a safety measure to prevent the blade from spinning on its spindle should the nut become loose.

UNDERCUTTING STEEL CENTRE



Abrading or wearing away of the steel centre faster than the diamond segment is due to highly abrasive fines generated during cutting.

Use as much water as possible to flush out fines generated during cutting or use blades with undercut protection. NOTE: Blades with undercut protection are not always the final answer to eliminating undercutting. There must still be taken to provide sufficient water to the steel centre are immediately adjacent to the segment. This is especially important when making deep cuts.

BLADE WORN OUT-OF-ROUND



Shaft bearings on masonry or concrete saws are worn, causing the blade to run eccentrically and wear out-of-round.

Engine is not properly tuned on concrete saws, causing surges in blade rotation.

Blade spindle hole is damaged from previous mismounting.

Blade mounting spindle is worn. A groove may have been scoured on the mounting spindle as a result of previous blades spinning on the arbor. When a new blade is placed on such a worn spindle, it seats improperly and runs eccentrically.

Blade slips on arbor shaft.

Bond is too hard for material causing machine to 'pound' at regular intervals, wearing one half of the blade more than the other half.

Install new blade shaft bearings or blade shaft, as required.

Tune engine according to saw manufacturer's manual.

For large diameter blades it may be possible to rebraze segments to a new centre.

Replace worn shaft or spindle bushing.

On a masonry saw, tighten the blade collar. On a concrete saw, make certain that the drive pin is functioning.

Use proper blade specification.



FAQ's

Can I place an order without an account?

How do I apply for an account?

How long will it take for my account to be opened? .

Do you provide your pricelist in an excel version?

Do you accept credit cards?

Do you have a minimum order value?

Do you offer same day dispatch?

Does OX sell to the public?

How long has the OX brand been around?

What are the pack quantities?

What category do you specialise in?

What is my sales representative's mobile number? ..

What is our minimum order value for FIS?

What is the freight charge under FIS?

What is your returns policy?

Answers

An account application must be completed and approved as an eligible distributor before placing orders.

Email the Customer Service Team at sales.au@oxtools.com for an account application form.

Once the application has been submitted, it will be reviewed within 5 business days.

Contact the Customer Service Team at sales.au@oxtools.com to receive a copy.

Mastercard, VISA and Amex are accepted.

\$50 is the minimum order value.

All orders placed by 12:00pm AEST will be dispatched the same day

OX only sells to authorised resellers, these distributors can be located on our website.

Our tool range was born in 1974 in Perth, Australia and was launched under the OX brand at the beginning of 2010.

All pack quantities are listed in this catalogue.

OX Tools has 46 years of experience in the wet trade tool market, diamond tool market and offers a range in multiple categories in the construction industry.

Call the Customer Service Team on 02 8845 6600 and they can provide your sales representative's mobile number.

\$500 Net

\$30.00 excluding access products. Contact our Customer Service Team for a price for freight costs on our access product range.

At OX, we have a sale or return policy. If you cannot sell an OX brand product within 3 months of purchase, simply return it in a suitable/saleable condition for a full refund.



Terms and Conditions

1. INTERPRETATION

- (a) 'Contract' means the standard trading terms and conditions of sale (which applies to each and every Quotation and/or Order) and includes any Quotation and Order.
- (b) 'OX Tools' means OX Tools AU Pty Ltd (ABN 41151919569).
- (c) 'Customer' means the entity to which 'OX Tools' enters into a Contract for the sale of Goods.
- (d) 'Goods' means the products described in the Quotation or Order and includes replacement products.
- (e) 'Order' means a written or verbal order from the Customer to OX Tools.
- (f) 'Quotation' means a written or verbal quotation provided by OX Tools to the Customer.

2. ORDERS

- (a) Orders for Goods will be binding upon OX Tools and the Customer. However, OX Tools reserves the right to accept orders in whole or in part.
- (b) Once OX Tools has accepted an Order, the customer may not alter or modify the Order without the prior written consent of OX Tools.
- (c) A 30% restocking fee applies to all returned goods providing they are in re-saleable condition.

3. PRICES

- (a) All prices contained in the Quotation and/or Order will be exclusive of GST. All prices are in Australian dollars and subject to alteration without notice. All invoices are in Australian dollars and must be settled in Australian dollars.
- (b) Any order placed with a value of under \$50.00 excluding GST will not be processed. This minimum invoice value does not apply to back-orders.
- (c) Orders with an invoice value of over \$350.00 excluding GST will be shipped free in-store.
- (d) Orders with an invoice value of under \$350.00 excluding GST will incur a freight charge of \$30.00 + GST (freight charges subject to change).

4. PAYMENT AND CREDIT TERMS

- (a) Unless otherwise agreed in writing, the payment due date is strictly thirty (30) days from the end of the month in which the Goods are sold to the Customer.
- (b) Accounts with overdue balances will automatically have credit withdrawn until all outstanding balances are cleared. OX Tools reserves the right to charge interest at the rate of 2% on all overdue balances calculated on a daily basis from the due date until such amount is paid.
- (c) If the Customer defaults in payment of any invoice when due, the Customer will indemnify OX Tools from and against all OX Tools' costs and disbursements including a solicitor and own client basis and in addition to OX Tools' nominee's costs of collection.

5. DELIVERY OF GOODS AND RISK

- (a) Delivery of the Goods shall be made to the Customer's address. The Customer shall make all arrangements necessary to take delivery of the Goods whenever they are tendered for delivery.
- (b) The failure of OX Tools to deliver will not entitle the Customer to treat this Contract as cancelled.
- (c) OX Tools will not be liable for any loss or damage whatever due to failure by OX Tools to deliver the Goods (or any part of them) promptly or at all.
- (d) All risk for the Goods passes to the Customer on delivery even if OX Tools retains ownership.
- (e) Delivery will be free in store (FIS) Australia wide for Orders in excess of \$350.00 excluding GST. However, the Customer will be liable delivery charges if a delivery date is required outside of usual delivery times. Orders less than \$350.00 excluding GST will be subject to the current freight charge of \$30.00 + GST (freight charges subject to change)

6. RETENTION OF TITLE

- (a) All Goods remain the property of OX Tools until the Customer has paid for the Goods in full. If payment is made by cheque, payment will not be deemed to have been made until the cheque has been honoured.
- (b) If the Goods are on-sold by the Customer before payment to OX Tools, the proceeds of sale will become property of OX Tools.

- (c) If the Goods are not paid for pursuant to clause 4, OX Tools may give notice in writing to the Customer to return the Goods or any part of them to OX Tools.
- (d) OX Tools may enter the Customer's premises without notice at any time and take possession of the Goods and without being responsible for any damage thereby caused if:
 - (i) The Customer does not pay for the Goods under clause 4;
 - (ii) The Customer fails to return the Goods upon demand;
 - (iii) A trustee in bankruptcy, administrator or receiver is appointed over the Customer;
 - (iv) Winding-up proceedings in relation to the Customer are commencing; or
 - (v) The Customer becomes bankrupt.

7. CLAIMS

- (a) The Customer will inspect the Goods on delivery and will within seven (7) days of delivery notify OX Tools in writing of any alleged defect, shortage in quantity, errors, omissions or failure to comply with the Order or Quotation.
- (b) The Customer will afford OX Tools the opportunity to inspect the Goods within a reasonable time of delivery if the Customer believed the Goods are defective in any way. If the Customer fails to comply with these provisions, the Goods will be deemed to be free from any defect or damage and payment will be owing under this Contract.
- (c) If OX Tools agrees in writing that the Customer is entitled to reject the Goods because they are defective:
 - (i) The Goods must have a corresponding invoice number quoted;
 - (ii) Freight charges incurred for the return of the Goods being returned is at the expense of the Customer, unless otherwise agreed; and
 - (iii) OX Tools' liability is limited to either replacing or repairing the Goods at its discretion.
- (d) OX Tools does not warrant that the Goods are fit for any particular purpose or an intended use by the Customer.

8. LIMITATION OF LIABILITY

- (a) Subject to clause 8(b), OX Tools will have no liability whatsoever for any direct or indirect losses, expenses, damages and costs incurred by the Customer caused by any breach by OX Tools of this Contract or any negligent act or omission.
- (b) The liability of OX Tools to the Customer in the event of any breach of this Contract or other cause of action will not exceed the prices of the Goods.

9. PRIVACY ACT 1998

- (a) The Customer agrees for OX Tools to obtain from a credit-reporting agency and the trade referees a credit report containing personal credit information about the Customer and any additional information required by OX Tools.
- (b) OX Tools may exchange information about the Customer with those trade referees name in the application form for a trading account or named in a consumer credit report issued by reporting agency to:
 - (i) Assess the Customer's application;
 - (ii) Notify other credit providers of a default by the Customer;
 - (iii) Exchange other information with other credit providers as to the status of the trading account, if the Customer is in default with other credit providers; and
 - (iv) Assess the credit worthiness of the Customer.

10. GENERAL

- (a) If any provision of these terms and conditions becomes void or unenforceable, it will be severed from this agreement without affecting the enforceability of the other provision, which will continue to have full force and effect.
- (b) These terms and conditions are governed by the laws of New South Wales and each party irrevocably and unconditionally submit to the nonexclusive jurisdiction of the courts of New South Wales.
- (c) OX Tools may terminate or vary this Contract or cancel delivery of Goods at any time before the Goods are delivered by giving written notice. OX Tools will not

be liable for any loss or damage whatever arising from termination or cancellations.

- (d) The Customer acknowledges and agrees that the goods sold to the Customer by OX Tools cannot be offered for sale through third party shopping websites or platforms (including but not limited to eBay and Gumtree) without the express written authorisation of OX Tools.

11. PERSONAL PROPERTY SECURITY ACT (PPSA)

11.1 The Customer agrees, at the request of OX Tools, to enter into a Security Agreement with OX Tools to grant in favour of OX Tools a Security Interest in all the Customer's present and after acquired property relating to the Goods.

11.2 The Customer acknowledges and agrees that it shall, within 14 days of request from OX Tools, do all things and sign all documents as required by OX Tools to register, confirm or validate the Security Interest created over the Customer's assets by any Security Agreement.

11.3 OX Tools may exercise its rights under the Security Agreement any time after the Customer fails to comply with this Agreement, without OX Tools first having to take any action or enforce any of its other rights against the Customer.

11.4 The Customer will be entitled to a release of the Security Agreement when all its obligations under this Agreement have been satisfied.

11.5 The Customer shall not without OX Tools' prior written consent, which will not be unreasonably withheld, do any of the following:

- (a) acquire any asset which is, or upon acquisition, will be subject to a Security Interest which is not a Permitted Security Interest; or (b) give any person other than OX Tools control or possession of the Goods (other than under a Permitted Security Interest).

11.6 The Customer agrees that it will promptly take such action as OX Tools may require (including providing information or signing documents) to ensure that any Security interest granted in favour of OX Tools attaches to the secured property and to enable OX Tools to perfect any such Security Interest or otherwise exercise any rights that it may have under the PPS Law in relation to the secured property.

11.7 The Customer acknowledges and agrees that, from the registration commencement time under the PPSA:

- (a) it shall not cause or permit any person to take a Security Interest over, or to register a financing statement in relation to, any secured property without the prior written consent of OX Tools and will immediately notify OX Tools if it becomes aware of any person taking steps to register a financing statement in relation to such secured property;
- (b) it has no rights under, or by reference to, sections 125, 142 and 143 of the PPSA if it defaults and OX Tools takes enforcement action under this Agreement in respect of the secured property;
- (c) it waives its rights to:
 - (i) receive any notice under sections 95, 130 and 135 of the PPSA in relation to the enforcement of any Security Interest over the secured property;
 - (ii) receive a statement of account under section 132(3)(d) and 132(4) of the PPSA if OX Tools disposes of any of the secured property following repossession of that secured property; and
 - (iii) receive a copy of, or notice of, any verification statement confirming registration of a financing statement or a financing change statement relating to any Security Interest under, or provided for by, this Agreement.

11.8 Except if section 275(7) of the PPSA applies, each party to this Agreement agrees not to disclose any information of the kind referred to in section 275(1) of the PPSA that is not publicly available.



Warranty

OX Tools AU Pty Ltd (OX Tools) warrants that all goods supplied by it and purchased by you from Authorised OX Tools Dealers throughout Australia are free of defects except for those goods listed under Warranty Exclusions.

Warranty Claims

If you consider that any goods supplied by OX Tools is defective, you can lodge a claim under this Warranty and any apparent fault will be rectified free of charge by OX Tools or an Authorised OX Tools Dealer within the Warranty Period, which is effective from the date of purchase provided that you meet the following conditions;

- You must produce the original invoice/receipt or other proof of purchase document disclosing the purchase date.
- All costs of installation, cartage, freight, travelling expenses, hiring tools and insurance are paid by the customer.
- The goods, being precision equipment, has not been misused, adjusted or serviced by any person other than an Authorised OX Tools Dealer.
- The equipment has been installed correctly and is used in accordance with the OX Tools instructions supplied with the goods.

OX Tools provides this warranty in addition to all other rights and remedies that you may have under law in relation to the goods to which this warranty relates.

Our goods come with guarantees that cannot be excluded under the Australian Consumer Law. You are entitled to a replacement or refund for a major failure and for compensation for any other reasonably foreseeable loss or damage.

You are also entitled to have the goods repaired or replaced if the goods fail to be of acceptable quality and the failure does not amount to a major failure.

Notwithstanding the preceding clause, OX Tools' liability in respect of a breach of a consumer guarantee or any warranty made under these Conditions of Warranty for any goods not of a kind ordinarily acquired for personal, domestic or household use is limited, to the extent permissible by law and at the option of OX Tools to:

1. Replacing the goods or the supply of equivalent goods;
2. The repair of the goods;
3. The payment of the cost of replacing the goods or of acquiring equivalent goods; or
4. The payment of the cost of having the products repaired.

To the extent permitted by law, all other warranties whether implied or otherwise, not set out in these Conditions of Warranty are excluded and OX Tools is not liable in contract, tort (including, without limitation, negligence or breach of statutory duty) or otherwise to compensate the customer for:

1. Any increased cost or expenses;
2. Any loss of profit, revenue, business, contracts or anticipated savings;
3. Any loss or expense resulting from a claim by a third party; or
4. Any special, indirect or consequential loss or damage of any nature whatsoever.

If you wish to make a claim under this Warranty, you should:

- Contact by Phone: +612 8845 6600;
- Visit your nearest Authorised OX Tools Dealer;
- Visit OX Tools website for details: www.oxtools.com

These conditions may only be varied with the written approval of the directors of OX Tools.

Warranty Period

Product Type	Warranty Period
Diamond Tools	12 Months
Hand Tools	12 Months
Access Equipment	12 Months
Safety Equipment	12 Months
Construction Machinery	12 Months

Warranty Exclusions

This section identifies what is excluded under this Warranty. This Warranty does not cover damage caused by:

- Misusing, overloading or abusing the OX goods,
- Operating the goods in a manner that is not in accordance with the OX Tools instructions supplied with the goods (the "Instruction Manual"),
- Failing to clean the goods in accordance with the instructions for correct and regular

cleaning as set out in the Instruction Manual,

- Not carrying out periodic maintenance,
- Neglecting or otherwise failing to maintain the goods in accordance with the instructions for maintenance of the goods including regular tune-ups, lubrication etc,
- Using incorrect voltage or non-authorized electrical connections with the goods,
- Installing the goods incorrectly,
- Using non authorised/non-standard parts, non-genuine OX Tools parts in connection with the goods,
- Repairing or carrying out any work on the goods by someone other than an Authorised OX Tools Dealer,
- Causing a double burnout - field and armature burnout,
- Operating the goods with any guard, shield or line cutting knife removed, repositioned, or that is incomplete or damaged,
- Using or operating the goods with any evidence of partial failure of goods or damage being present,
- Tampering with the goods in any way other than in accordance with the manual,
- Not having taken reasonable steps to prevent the damage or failure from occurring to the goods,
- Storing the goods inconsistently with manufacturer's recommendations or where the goods is exposed to corrosive substances such as fertilisers, grass and plant residue including palm tree sap, bore water and other detrimental environmental exposure,
- Making mechanical adjustments that are inconsistent with the Manual- including, chains, bars, engine tuning etc,
- Operating the goods with incorrect fuel to oil ratio,
- Having made improper adjustments of ignition timing or the carburettor,
- Using the goods with clogged or removed filters (i.e. fuel filter, oil filter, air filter),
- Using incorrect chain and bar oil/lubricant for the oil pump.

In addition to the above, this Warranty DOES NOT cover the following:

- Goods purchased:
 - Outside of Australia,
 - from a non-Authorised OX Tools Dealer (such as purchases from unauthorised retailers and purchases over the internet, from local/ international sellers or sites such as, but not limited to, Ebay and Gumtree),
 - at an auction, or
 - from a private seller.
- Accidental damage or damage caused by an extra ordinary event or circumstance beyond your or anyone else's control including damage caused by:
 - environmental factors,
 - natural discolouration of material due to ultraviolet light,
 - crushing, impact with hard surface or damage caused in the transit of the goods, foreign material, or exposure of the goods to excessive heat or cold or to solvents, or water entry into the goods,
 - abnormal goods performance caused by any ancillary equipment interference or other external factors,
- Damage or failure that occurs for a reason or reasons that were already disclosed to you (in writing or otherwise), prior to your purchase of the goods,
- Damage or defects to the goods that ought reasonably to have been revealed to you by an examination of the goods, where you conducted such an examination before acquiring the goods,
- Normal wear and tear due to the course of normal use,
- Freight costs associated transporting the goods between you, the place of purchase, the Authorised OX Tools Dealer and OX Tools for the purposes of making a claim pursuant to this Warranty or otherwise,
- Repairs that are required by you to be made to the goods which are simply due to a clogged or restricted exhaust system, carbon deposits in exhaust ports, piston crown or combustion chamber or periodic decarbonising,
- Goods with serial number altered or removed,
- Refurbished, ex display or factory second goods,
- Consumable items supplied with the goods or that are a part of the goods,
- Service parts,
- Accessories, that for the avoidance of doubt include but are not limited to the following: those included with the goods at the time the goods was purchased by you including cases & site bags, brushes, chucks, cord sets, bulbs, LED's & lamps, driver & drill bits, blades, driver blades, o-rings, switches & triggers, power tool attachments, blades and cutters, spark plugs, carburettor kits, filters, bars & chains, cutting equipment, recoil springs, rope, belts, measuring devices, air (pneumatic) fittings, nose caps, gaskets, fuel hoses,
- The goods coming into contact with sand, water, rust, corrosion, fire, vermin and insect infestation, power outages or surges or inadequate voltage or current.

If the goods you are using has been rented or leased by you, and you consider a claim might be made under this Warranty, you should refer the matter to the rental or leasing company immediately and they will handle the matter.

This Warranty does not cover service costs in replacing and maintaining consumable parts and accessories that have ceased working through normal wear and tear such as, but not limited to: drill heads, blades, cutters and other parts classifiable as a consumable part or accessory.

OX Tools AU Pty Ltd
ABN 41 151 919 569
PO Box 498, Ermington, NSW, 1700, AUSTRALIA
(612) 8845 6600
www.oxtools.com.au



Notes

A series of horizontal dotted lines for writing notes, spanning the width of the page.



Notes

A series of horizontal dotted lines for writing notes.



Notes

A series of horizontal dotted lines for writing notes, filling the majority of the page.



Notes

A series of horizontal dotted lines for writing notes, spanning the width of the page.



Safety

Safety is not something that is taken lightly at OX. When we design and build our tools the safety of the operator and safety of the tool is always the most important factor that is well thought-out during the whole process.

Safety when using OX tools is of paramount importance. Ultimately safety comes down to the operator which is why instructions need to be read and adhered to. It is also important to ensure the correct safety clothing is worn whilst working on a construction site.

Environmental

OX Tools is committed to managing environmental impact as an integral part of our operations. In particular, it is our policy to assure the environmental integrity of our processes and facilities at all times. We will do so by adhering to the following principles:

We employ management systems and procedures specifically designed to minimise the use of hazardous materials, energy and other natural resources, to minimise the generation of waste and to enable recycling and reuse of materials.

We continually seek opportunities to improve our environmental performance by establishing objectives and targets, measuring progress, and reporting our results; including but not limited to energy, water, paper and fuel consumption and vehicle miles travelled.

We promote participation and communicate our commitment to responsible environmental management by promoting environmental responsibility among our employees; by providing the necessary training and support to enable them to implement this policy; by informing suppliers of our environmental policy and encouraging them to adopt effective environmental management practices; and by soliciting input from our employees, suppliers, customers and board members in meeting our environmental goals.

OX[®]
UNLEASH THE POWER



101-1005 Derwent Way
Delta, British Columbia
V3M 5R4

T: 1-778-200-5219
E: sales.ca@oxtools.com

For more information visit: oxtools.ca

Subject to availability and OX Tools CA terms and conditions of sale. E & OE. © OX Tools CA